THE EVENING NEWS.

FOURTH YEAR—NO. 933. BENTON HARBOR, MICH., FRIDAY, OCTOBER 7, 1898. TWO CENTS

A large bankrupt stock of SHOT GUNS and RIFLES of all kinds for sale at

JACKSON'S
GUN STORE

108 Water street, Benton Harbor, Mich.

Remember that I keep all kinds of hunting, fishing and sporting goods on hand and that I will not be undersold by any dealer in Southwestern Michigan. Winchester repeating rifles all sizes at $10, $11 and $14 each; see the old and new models. Quackenbush 22 calibre and other target guns; Winchester repeating shot gun, 6 shots, at $17; one Parker Bros. double barrel shot gun, second-hand at $17.50 and I have double barrel breech loading shot guns, both 10 and 12 guage at $7, $9, $11 and $12 each; single barrel breech loaders, both new and second-hand at $5, $6 and $7 each; muzzle loading shot guns at the lowest prices, loaded paper shells 12 and 16 guage, a leader at 35 cents per box. I have the Quick shots, Rivals and U. M. C. in large stock, so that you can be suited on shot sizes; a full and complete line of Winchester, Colts and Marlin rifle cartridges at winning prices; 26 different sizes of revolver cartridges. B. B. Floberts and Blanks, Lafin & Rand's shot gun; rifle and blasting powder, smokeless powder for rifles and shot guns; shot gun fixtures; brass shells, loaded and unloaded; buck, common shot and bar lead; reloading tools for rifles and shot guns, cartridge belts and shell bags, hunting coats, vests, and hats, canvas game bags and belts for hunters, powder flasks and shot pouches; primers, snipe, turkey and duck calls, shot gun shells, loaded with smokeless powder; bowie knives and knives for hunters, pasteboard and felt wads, waterproof and G. D. gun caps. All kinds of new and secondhand revolvers. My leaders are 22 rim fire at $1.50, 32 and 38 center fire at $1.50. These guns are all of the Bulldog pattern and they are all right. I am selling today the 32 and 38 center fire both blue and nickel, 5 and 6 shot rubber handle rifle barrel, fluted cylinder, break down, shell ejector, 4½ inch barrel, Smith & Wesson pattern for $3.75. You can have a large stock of Iver Johnson, Harrington & Richardson to select from. And how is that for a leader on guns? Holsters for revolvers and cases for guns and rifles, dark lanterns for coon hunters and New-house traps for trappers; compasses boxing gloves, iron and maple dumb bells, punching bags, foot balls, all kinds and sizes sling shots, billies, and knuckles, dog chains, collars and muzzles.

All Kinds of Shot Guns and Rifles To Rent by the Day or Week.

See my Marlin safety rifles of all sizes, air rifles and B. B. shot for air rifles, sling shots, rubbers and anything that will shoot, you will find it at Jackson's. One 7x7 and 1 7x9 wedge tents for sale cheap. If you have got a good rifle, shot gun or revolver and want to sell it I will buy it.

Unredeemed Gold and Silver Watches of All Kinds.

eventy-seven solid gold rings, banjoes, guitars and violins at ½ first cost. Trading men look over my watch stock. I can always stock you up on bargains. I have dealt in fishing, hunting and sporting goods in Benton Harbor for years. I buy cheaper than any other dealer and I will not be undersold. SECOND-HAND BOOKS WANTED. I do not handle school books. After November 1st I will pay the best market price for all kinds of raw furs, and remember that I loan money on all kinds of personal property, and I always have about 14 wagon loads of second-hand truck of all kinds for sale.

CHAS. A. JACKSON

Dealer in Almost Everything.

PLENTY OF FOOD.

Gen. Francis Greene Says Soldiers Were Well Supplied.

By Telegraph to Evening News.

Washington, Oct. 7—Gen. Francis Greene was the first witness examined by the war department investigation commission today. He testified as to the equipment of the transport China which conveyed his command to Manila and said there were ample supplies but some of the men complained of the cooking. The health of the troops was splendid and the brigade was landed without a loss.

Cubans Will Surrender Arms.

By Telegraph to Evening News.

Santiago, Oct. 7.—Word has been received from Guyantimo that arrangements for marching the Cuban forces under Gen. Perez into Guyantimo are completed. They will enter the city Monday and surrender arms.

Serious Strike In Paris.

By Telegraph to Evening News.

Paris, Oct. 7.—The strike among the working men here threatens to become serious. Rioting is anticipated and it is the strikers' intention to force the army to be called out.

Kitchener Reaches Cairo.

By Telegraph to Evening News.

Cairo, Oct. 7.—Gen. Kitchener has arrived from Omdurman. He was given a great reception. His friends at Fashoda behaved with great courtesy.

Milburg Man Dead.

Stephen Kocher, a well known resident of Milburg and the village blacksmith, died this morning at his home at the age of 72 He leaves a wife and a large family of children.

SNAPS FOR SATURDAY.

C. J. Brown Will Offer Goods at Peace Prices Tomorrow.

C. J. Brown, the grocer, will offer goods tomorrow at the following prices:

Snow Flake flour, per sack,..... 38c
10 bars Jaxon soap,..... 25c
10 bars Badger soap,..... 25c
10 bars Oak Leaf soap,..... 25c
Bulk olives, per quart,..... 35c

HOTEL BENTON BABY MYSTERY GETS INTERESTING

Two weeks ago or thereabouts a woman dressed in heavy black, about 50 years of age, slipped into Hotel Benton and left a small bundle. She hurriedly left and was aboard a Big Four train before the bundle was noticed. A faint cry from the tiny package attracted the attention of the guests. The bundle was carefully unrolled and the bright face of a little girl, a few days old, was revealed. The baby was found a good home in the city and it was looked upon as a mystery that would never be solved. Before taking the baby to the hotel the woman dressed in black visited the Children's Home in St. Joseph. She gave her name as Mary E. Smith of Adrian. She could not, at least would not, give any satisfactory explanation in regard to the child and admission was refused.

There is now a new chapter in the mystery. Mayor Brant has just received two letters from Tipton, a little village near Adrian. One of these letters is from John Conlin, the village postmaster. He asks if a baby was abandoned here September 20 or 21 and if so what disposition was made of the child. The other was an anonymous communication and was signed Box 30, Tipton, Mich. This letter wanted full information as it might lead to the arrest and conviction of Mary E. Smith, the woman who left the baby here. It is quite evident that Tipton people know something about the parentage of the mysterious baby.

LULL IN FIGHT.

Indians Are Ready for Peace.

Indian Signals Flashed All Night.

Minnesota People Were Terrorized.

By Telegraph to Evening News.

Walker, Oct. 7—Watchers around town last night report this morning that signal lights were seen flashing back and forth on the opposite side of the lake last night and that a fearfully large body of Indians from other reservations reached the Pillager camp during the night. The situation today is one of nervous anticipation.

The tug Flora left this morning to bring General Bacon and his men and pending their return there will probably be nothing done. The indications are that both sides will rest today but hostilities will be resumed tomorrow unless the Indians surrender in the meantime or make overtures of peace. The interpreter is confident they will ask terms of peace.

Minneapolis, Oct. 7—In view of the late dispatches from Cass Lake the governor has decided to not call out the militia.

Minneapolis, Oct. 7.—A Walker special says that a dispatch boat is expected from Bear Island any moment with news of yesterday's engagement. Desultory firing has been going on all night and the Indians it is believed, have gone further inland. Bacon's force is still believed to be in the position taken yesterday. The Indians at the agency are in ugly humor over the accidental killing of one of their number. The soldiers have now been under constant fire for 50 hours. The three correspondents are still missing. No word has been received from Washington and no answer to the governor's appeal for aid. A report received says the Indians have abandoned their position and scattered.

Nothing has been heard from Cass Lake where a massacre was feared, since 1 o'clock this morning. Whether the Indians have carried out their threat of wrecking the train due here at 5 o'clock cannot be learned at this hour.

Minneapolis, Oct. 7.—The latest from Cass Lake says that the Indians have disappeared from that vicinity and all is quiet. Deer river is disturbed and ammunition and arms have been asked for. Three more companys at Ft. Snelling have been ordered to prepare for service. The calling out of a battalion of the Minnesota volunteers is authorized.

Will Be Impossible.

By Telegraph to Evening News.

Madrid, Oct. 7—The government has telegraphed to Havana that it will be impossible to repatriate the Spanish soldiers in Cuba within the month and a half as the Americans have demanded.

CAN'T AGREE.

Peace Commissioners Not Likely to Get Together.

Disposition of the Philippines the Contention.

By Telegraph to Evening News.

Paris, Oct. 7.—The joint peace commission held a session today that was very unsatisfactory. The report is current that the commissioners came to a deadlock over the question of the disposition of the Philippines. The negotiations are likely to be abruptly terminated.

The commission adjourned until Tuesday. After the adjournment of the joint session the Spanish commissioners held a meeting but nothing concerning the proceedings was given out.

IN MIDAIR

Prof. Davenport Will Give Two Exhibitions Daily.

Lieut. J. H. Pound telegraphed from Kalamazoo this afternoon: "Advertise Prof. Davenport, the young American Blondin in sensational high wire midair extravaganza twice each day.

Transport Missouri Here.

By Telegraph to Evening News.

New York, Oct. 7—The transport Missouri arrived this morning with sick and convalescent from Porto Rico.

Many of them are feeble and emaciated from ravages of the fever. Thomas Grace of the 3rd Illinois died of typhoid fever during their voyage home.

Markets Today.

Chicago, Oct. 7—The markets today are as follows: Wheat 63¼; corn 29¼; oats 21⅝; rye 47.

TO CURE A COLD IN ONE DAY

Take Laxative Bromo Quinine Tablets. All druggists refund the money if it fails to cure, 5c. The genuine has L. B. Q. on each tablet.

What is nicer for a wedding or birth day present than an artistic picture artistically framed? Rice has them.

Dr. Antisdale will be in Benton Harbor Fridays, Saturdays and Sundays. Other days he teaches in the Chicago Eye, Ear, Nose and Throat college.

Smoke "Columbian" and "Pokagon" cigars. Columbian cigars only 5c.

The Latter Day Jerusalem.

When I landed at Yafa, I first began to open my eyes in regard to the Holy Land. This is a seaport town, and it is dirty and filthy and is overrun with beggars who have their "mit" out on every corner. In the middle of winter, when a light snow was falling, the Arabs, wearing cheap cotton clothing, would stand around and shiver. Everybody shivered for that matter, for I never saw a stove or fireplace in the town. Excuse me from going to Jerusalem again for pleasure. I was disgusted with the place on account of its filthy streets and foul, noisome odors.—"Story of a Returned Traveler."

Where the Surprise Comes In.

A pretty good guess can be made as to what a sensible man will do, but nobody ever knows what a fool will do.—Atchison Globe.

MORE PRIZES FOR CARNIVAL.

Stern Brunson, head of the committee on farmers' day, has completed the list of prizes. Following is the list in addition to those printed yesterday:

Will Harvey, 2 Santiago leathern halters, 2nd best draught team.
Chadwick & Rehm, ladies' hat, best quart chow chow.
D. Hunt, 50 pound sack flour, best 8 pound crock butter and will pay 20 cents per pound for butter.
Chicago Bargain store, $5 table spread, best loaf bread.
Hong Sing, (Chinese laundry) $1, 2nd best loaf bread.
W. H. Baker, silver plated set knives and forks (Rogers) nicest fruit cake.
F. W. Jones, 8 new horse shoes to farmer bringing to town largest number of people.
Herr Bros., Nickel Rochester lamp, white dome shade, best 15 quinces.

GRANT'S CHAIR.

It Will Be An Attraction Next Week.

Gen. Grant's office chair will be another attraction at the street fair.

This chair was purchased by C. K. Farmer fifteen years ago when the firm of Grant & Ward failed and their office furniture was sold at auction. Mr. Farmer has never exhibited the chair, though it was in demand for exhibition at the World's fair.

The chair will be in charge of Company I and visitors will not be allowed to chip it up in souvenirs.

FAMOUS BUGLERS.

They Will Be Here for the Big Carnival.

Capt. Richard Congdon returned today from Ft. Sheridan, Ill., where he secured two of the best buglers in the regular army to be here during the street carnival. They are S. Dobriner, Co. D, and Martin A. Stolz, Co. H, of fourth U. S. infantry. These buglers were at Santiago and San Juan and will give the bugle calls here with the instruments battered by service in the Spanish war.

Vote for queen of the carnival.

WIFE'S LOVE.

Frank Goulet Claims It Alienated.

George Koebel is Sued for $5,000.

The time of the circuit court is now occupied with the case of Frank E. Goulet vs George C Koebel.

Goulet makes the claim that Koebel alienated his wife's affection and charges them with "undue familiarity" and other breaches of etiquette. He asks damages in the modest sum of $5,000.

C. B. Potter and E. Bacon are attorneys for the plaintiff and Gore & Harvey for the defense.

Dr. Spinney Here.

Dr. Spinney, the specialist of Reed City, is at the Hotel Benton. He will remain until 8 p. m.

Yes they are OK the "Columbian."

..FERRY & RAPP..

Busy . Department . Store

Marvelous Offering
..Marvelous Selling

LADIES' JACKETS
..AND..
COLLARETTES

Ladies' Boucle Jackets, at $4 48, $5 98, $6 48 to $12
Ladies' Beaver and Kersey Jackets at $4 48, $6 48, $7 00 to $12
Ladis' Fur Collarettes, at $2 39, $4 48, $5 89 to $15

Carpets, Rugs, Blankets, ..Comforters..

We mean to break all records in value giving by cutting the price on many lines:

Carpets at 12 1-2c, 22 1-2c, 39c to 60c yd.
Rugs at 98c, $1.48, $1.75 to $3.50.
Blankets for 44c, 69c, 98c to $1.48.
Comforters for 48c, 85c, 98c to $1.98.

..Groceries Remarkably Cheap..

A few prices to show how cheap we sell them.

Family Lard, 5c lb.
Sugar Cured Bacon, 9c lb.
18 lbs. Granulated Sugar, $1
20 lbs Coffee C Sugar, $1.

Get Your Money's Worth

HERE IT IS:

Men's Shoes, box calf, leather lined, heavy, $2 50
Men's Shoes, fine box calf, waterproof, 3 00

No shoes on the market to beat these for wear. Try a pair.

A. S. MILES...

SWEET BLOCK..

Hood's Pills

Cure all liver ills, biliousness, headache, sour stomach, indigestion, constipation. They act easily, without pain or gripe. Sold by all druggists. 25 cents. The only Pills to take with Hood's Sarsaparilla.

SECRET SOCIETIES

TRIBE OF BEN HUR, HARBOR COURT No. 2, meets second and fourth Monday nights. EARL HEMINGWAY, Chief, MABEL GEER, Scribe.

BENTON DIVISION, COURT NO. 1, ORDER of Patricians, meets every Friday evening in Modern Woodmen hall. All visiting Patricians cordially invited.
EDGAR P. WHALEN, Justice
B. J. MORRISON, clerk.

KNIGHTS OF THE MACCABEES, BENTON Tent, No. 104, meet at Odd Fellows' hall Regular review every Friday evening.
W. SHANKLAND, Com.
R. P. CHADBOCK, F. K. L. N. MURRAY, R. K

BENTON LODGE NO. 132, I. O. O. F., MEETS every Tuesday evening at 7:30 o'clock in their lodge room opposite the post office. All visiting brothers are cordially invited.
W. H POUNDSTONE, N. G.
B. O. JOHNSON, Sec'y.

Marquette Lodge, D. of R., meets every alternate Saturday evening. Mrs. Mary Warner, N G.; B. O. Johnson, Sec'y.

WOODMEN OF THE WORLD—BANNER Camp No. 40 meet the second and fourth Friday evening at 7:30 o'clock at G. A. R. hall on West Main street. Visiting sovereigns will be cordially received.
JOHN F. GERLING, Consul Commander.
A. D. LACY, Clerk.

MODERN WOODMEN OF AMERICA, IVY Leaf Camp No 901 meets every Monday evening at the Woodmen Hall on West Main street, Visiting Woodmen will be cordially entertained. GEO. F. CUNNINGHAM, V. C.
N. G. WENELL Clerk.

BENTON HOME FORUM, 389, MEETS THE second and fourth Wednesdays of each month at Modern Woodmen hall. Visiting companions always welcome.
N. G. WENNELL, president.
MRS. CANNIE SILVER, secretary.

CHICAGO & WEST MICHIGAN RAILWAY

In effect Sept. 25, 1898.

GOING SOUTH.

Stations.	No. 12 a.m.	p.m.	a.m.	noon	p.m.
Grand Rapids....		11:45	7:30	12 00	6:00.
Benton Harbor.	7:40	3:35	10:50	2:20	9:20.
St. Joseph.....	7:48	3:55	11:00	2:30	9:30
New Buffalo.....	8:40				
Chicago.....	11:10	7:20	2:10	5:15	

GOING NORTH.

Stations.	a.m.	p.m.	p.m.	a.m.
Chicago.....	6:50	4:15	11:50	11:45
St. Joseph.....	10:10	7:10	2:50	2:30
Benton Harbor.....	10:20	7:18	3:05	2:37
Grand Rapids.....	1:25 p m	10:30 p m	6:20 a.m.	5:00 a.m

DETROIT, GD. RAPIDS & WESTERN R. R.

Trains leave Grand Rapids for Lansing and Detroit at 7:00 a. m., 1:25 p. m. and 5:35 p. m. For Saginaw at 7:00 a. m. and 5:10 p. m.
Parlor cars on all trains; seats 25 cents.

GEO. DEHAVEN, Gen. Pass. Agt., Grand Rapids
JAS. MAHONEY, Agt., Benton Harbor.

THE BIG FOUR.

C. C. C. & ST. L. RAILWAY.

MICHIGAN DIVISION.

No. 23 leaves Benton Harbor at 7:00 a. m. for Indianapolis, Louisville, Cincinnati and intermediate points. No. 25 leaves at 1:00 p. m. for Indianapolis, Louisville, Cincinnati and intermediate points. No. 27 leaves at 5:00 p. m. Elkhart accommodation. Arrive at Benton Harbor: No. 28, 8:50 a. m. No. 22, 2:10 p. m. No 24, 6:40.

VANDALIA LINE

TIME TABLE.

Taking effect June 19, 1898.

SOUTH BOUND

Stations	No. 3	No. 7	No. 15	No. 17
St. Joseph..	10:25 a m	4:00 p m	5:20 p m	6:00 p m
South Bend	11:45	5:13	6:48	7:20
Plymouth..	12:30 p m	5:57	7:33	8:10
Logansport	2:15	7:15	9:00	9:45
Indi'napolis	5:45			
Terre H'te.	6:40	11:00		

NORTH BOUND

	No. 16	No. 14	No. 20	No. 6
Terre H'te.			1:00 p m	6:17 a m
Indi'napolis			11:45 a m	7:10
Logansport	7:00 a m	6:05 a m	4:35 p m	10:40
Plymouth.	8:24	7:34	5:57	12:08 p m
South Bend	9:10	8:20	6:39	12:53
St. Joseph	10:30	9:35	7:45	2:15

Trains No. 16 and No. 17 run on Sunday only. and all other trains are daily except Sunday.
For complete Time Card, giving all trains and stations, and for full information as to rates through cars, etc., address
FRANK R HALE, Agent, St. Joseph, Mich.
E. A FORD, Gen Pass. Agt., St. Louis, Mo.

Milwaukee, Benton Harbor & Columbus Railway Co.

TIME TABLE.

Effective Thursday, July 7, 1898.

GOING SOUTH.

Stations	No 1 Dly ex Sun	No 3 Dly ex Sun	No 5 Dly	No 9 Sun O'ly	No 11 Sun O'ly	13 Sun O'ly
	am	pm	pm	am	am	pm
Benton Harbor.	7 00	4 00	8 00	8 00	11 00	5 00
*Napier.....						
*Somerleyton...	7 09	4 09	8 15	8 09	11 09	5 08
*Scotdale.....	7 11	4 12	8 20	8 11	11 11	5 11
*Royalton.....	7 14	4 16	8 25	8 14	11 14	5 14
*Hinchman.....	7 21	4 25	8 35	8 21	11 21	5 21
*Stemms.....	7 24	4 29	8 40	8 24	11 24	5 24
Berrien Springs	7 33	4 42	8 50	8 33	11 33	5 33
*Oakland.....	7 42	4 50	9 00	8 42	11 42	5 42
*Bainton's.....						
Buchanan.....	8 00	5 10	9 25	9 00	12 00	6,0

GOING NORTH.

Stations	No 2 Dly ex Sun	No 4 Dly ex Sat	No 6 Sat O'ly	10 Sun O'ly	12 Sun O'ly	14 Sun O'ly
	am	pm	pm	am	pm	pm
Buchanan.....	10 00	5 35	5 35	9 30	6 30	4 00
*Bainton's.....						
*Oakland.....	10 20	5 53	5 53	9 48	6 48	4 18
Berrien Spring.	10 30	6 08	6 02	9 57	6 57	4 27
*Stemms.....	10 41	6 28	6 11	10 06	7 06	4 36
*Hinchman.....	10 45	6 36	6 14	10 09	7 09	4 39
*Royalton.....	10 54	6 43	6 21	10 16	7 16	4 46
*Scotdale.....	10 58	6 52	6 24	10 19	7 19	4 49
*Somerleyton...	11 01	6 56	6 26	10 21	7 21	4 51
*Napier.....						
Benton Harbor.	11 10	7 05	6 35	10 30	7 30	5 00

*Flag stations.

Benton Harbor Depot—E. Territorial Street.

E. E. DICKINSON.
Gen. Frt. & Pass. Agt.

Dr. Freemyer,

Homeopathic Physician and Surgeon

Specialist of years of experience in the treatment of diseases of the human system in all their various forms. Hemorrhoids, tumors and Fistulas removed without pain. All diseases of the Pelvic and Rectal organs treated and cured no matter how long standing. Don't give up because you have been told there is no help for you but consult the doctor. Office and residence, 112 Elm street. Hours 9 to 11 and 2 to 4. All calls will receive prompt attention. Correspondence solicited with 2c stamp for reply.

MRS. DR. H. A. FREEMYER

Practice limited to diseases of Women and children. Office, 112 Elm street. Office hours 9 to 11 and 2 to 4.

We make the study and practice of medicine and surgery a business exclusively.

A stubborn cough or tickling in the throat yields to One Minute Cough Cure. Harmless in effect, touches the right spot, reliable and just what is wanted. It acts at once. Geo. M. Bell & Co.

THE TYRANT OF THE HOUSE.

While baby sleeps
We cannot jump or dance or sing,
Play jolly games or do a thing
To make a noise. The floor might creak
If we should walk. We scarcely speak
Or breathe while baby takes a nap
Lest we should wake the little chap.
A strict watch nursie always keeps
While baby sleeps!

When baby wakes,
But little gratitude he shows
When other people want to doze.
At night, when folks have gone to bed,
He rouses them all up instead
To wait on him. Ma lights the lamp
And warms milk for the little scamp.
Pa walks him up and down the floor,
Sometimes two hours and sometimes more,
And nurse comes running, in a stew,
To see what she for him can do,
And Will and Harry, at the row,
Call, "What's the matter with him now?"
And I'm waked up at all the clatter
To wonder what on earth's the matter.
Such uproar in the house he makes
When baby wakes!

So, if asleep or if awake,
The house exists but for his sake,
And such a tiny fellow he
To be boss of this family!
—Eva Lovett in Independent.

FRENCH HUMOR.

M. Francisque Sarcey and His Grotesque Effigy In the Carnival.

It is often said that Frenchmen lack humor and dread ridicule, but M. Francisque Sarcey has given an example of that humorous good sense which defies mockery. At carnival time in Paris it is customary to exhibit on the boulevards grotesque effigies of well known public men. A modest stranger called on M. Sarcey to tell him that his image was to figure in the procession.

"Very good," said M. Sarcey. "What can I do for you?"

"Well, if you would be so kind as to lend us some of your veritable garments, they would make the likeness all the stronger."

"No doubt," responded the critic blandly. "In that cupboard you will find several hats."

"Oh, the veritable hat will not do! You see, your head—I mean the head of the effigy—is enormous."

"Tres bien. Take a coat, then."

Dressed in the veritable coat, the Sarcey dummy was an immense success. It seemed so strange to literary Paris, however, for a man to aid and abet the caricature of himself that M. Sarcey has volunteered an explanation, which is a delicious bit of humor. "Lamartine," he remarks, "would not have consented to lend his coat for such a purpose. He was a poet with a sensitive soul. So was Victor Hugo. But what would you? We cannot all be Lamartines and Hugos. Why should we poor journalists, who have no feelings to speak of, deny ourselves to the populace when we can contribute to their harmless amusement? Besides, they may not always think it worth their while to notice us.

"An agreeable trifler came to me the other day and asked my permission for the use of my name in a burlesque. I gave it cheerfully. 'This may be the last time,' said he. 'What do you mean?' I asked. 'Well, you are going out of date, and next year you may not be worth a laugh!' "—Exchange.

Lying as a Disease.

"The liar is a much abused person," said a well known local physician to a reporter last week. "The liar is not always to blame, and if you have any friends who are addicted to false representation of things advise them to consult their doctors. There is hope for at least one class of liars. Medicine and medical methods are applicable to those who suddenly develop an abhorrence for the truth and lie on all occasions, even though the truth might better suit their purpose. This has come to be thought of only as a species of dementia that is ofttimes successfully treated.

"The malicious liar is a difficult problem, for he knows that he is telling a lie and there is no hope for him. But there are lots of people who just lie naturally, without knowing what they are saying or why they say it. The individual often has nothing whatever to accomplish by lying, but does so just as some people stutter. But, as I said before, he should not be blamed and frowned upon. His mind is unhealthy and his nervous system is out of order. Rest, tonic and good nursing often restore these people to their normal self, and then the love of rectitude returns, and they are effectually cured of a very embarrassing habit."—Washington Post.

France and Uncle Sam.

The French papers are busily collecting instances of what they consider American unfriendliness toward France, in order to bolster up their campaign of hostility against the United States. The Figaro recently published George Bancroft's letter of congratulation to Bismarck on the result of the Franco-Prussian war, and follows it up with several other incidents of a like nature, among which is General Grant's telegram of congratulation to the emperor of Germany in 1870, and the fact that Victor Hugo refused to receive him on account of it during his visit to Paris several years later.

The Jewels.

"These," exclaimed Cornelia, as has often been related, "are my jewels!"

Now, the father of the Gracchi was a plain, unassuming man, much inclined to simplicity—a man, in brief, who cut more wood than ice.

"Aren't they just a trifle loud, my dear?" he once ventured to protest when the jewels were as yet quite new. —Detroit Journal.

Paris and Marseilles are connected by telegraph lines entirely underground. They are placed in iron pipes and buried four feet beneath the surface, with manholes 3,000 feet apart. It cost nearly £1,500,000 to bury the wires.

At the present rate of increase the population of the earth will double itself in 960 years.

To Be Smartly Dressed

Does not mean to be expensively dressed. A little money goes a long way when good taste and judgment are used. This store at all times stands ready to exemplify this fact, as hundreds can testify. Do we count you among our patrons? If not, kindly lay aside your prejudices, come in and look the store over, investigate the goods, view them in every light, make your own comparisons as to qualities and prices. This done, and ten to one we shall make a customer of you.

Men's elegant Business Suits.....	$3.00	Ladies' latest style Jackets and Capes.....	$3.98	Ladies' elegant Underskirts.....	$ .98
Men's nicely made Blk Clay Suits	5.00	Ladies' elegant Fur Collaretts....	1.98	Fruit of the Loom Muslin.....	5½c
Men's good Beaver Overcoats.....	5.00	Ladies' newest style Plush Capes.	2.98	LL Sheeting.....	3½c
Boys' elegant school suits.	.98	Ladies' and Misses' Dress Skirts..	1.98	Good Cotton Batten.....	5c
Boys' nobby Overcoats.....	1.48	Ladies' and Misses' Wrappers....	.48		
Boys' stylish Reefers.....	2.00				

Elegant stock of Uuderwear for Men, Women and Children. Blankets and Comforters by the thousands at almost any price. Gloves and Mittens of all kinds. Shawls, Yarns, Feather Boas, Fascinators, Shirts, Umbrellas, Carpets, Oil Cloth, Mattings, Trunks, Valises, etc. Now is the golden opportunity to lay in your winter supply.

111 West Main St., Benton Harbor.

Special Lamp Sale

FINEST LINE EVER SHOW IN BENTON HARBOR : : : : : :

Our Grand Lamp Opening

WILL BE HELD ON

Tuesday, Sept. 20th.

HERR BROS.

Caterers to Those Who Want the Best.

Groceries, Crockery and Fruits

Now is the time to buy your peaches for canning : : : : : : : : : :

No, We Are Not

Going to Florida this winter. We have just had B. L. Hall put in an

Ideal Water Heater with an Automatic Regulator.

Even temperature all the time. No trouble. Saves Fuel. Call and see him about heating your home.

B. L. HALL

126 Pipestone Street.

DAN GREEN STILL DOES ..DRAYING
LEAVE ORDERS AT OWENS' GROCERY

A Telephone Is Not a Luxury

You need a telephone in your place of business and ought to have one in your residence. In this age the 'phone is not a luxury but a necessity. The Twin City Telephone Co. is ready to serve you and give you the best service enjoyed by any town in the state. Call up the central office and the company will tell you about it : : : : : : :

.Money to Loan.

On Good Real Estate Security
APPLY TO
S. A. BAILEY
115 Territorial Street.

PROF. E. MENTE

Graduate of Weimer, Saxony.

Is ready to receive pupils for violin and clarinet. Lessons will begin September 1.

Leave orders at Bowman's Music Store

Excelsior Mineral ..Baths

CURE ALL TYPES

Rheumatism, Blood, Skin and Nervous Diseases

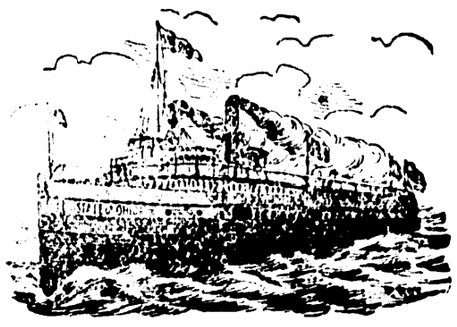

Steamer J. S. Crouse

Makes daily trips between Benton Harbor and Chicago on the following schedule:

Leave Benton Harbor at 9:00 p. m. daily except Saturday.

Leave St. Joseph at 10 p. m. daily except Saturday.

Leave Chicago (State Street dock), at 9:30 a. m. daily except Saturday and Sunday. On Saturdays leave Chicago at 11:30 p. m.

Comfortable passenger accommodations. Regular freight service. The dispatch of perishable fruits our specialty.

O'Connor Transportation Co.
FRED A. HOBBS, Receiver.

This great remedy CURES all Nervous Diseases, such as Weak Memory, Loss of Brain Power, LOST MANHOOD, Nightly Emissions, Evil Dreams; and strengthens the Generative Organs of either sex, that may be impaired through youthful errors, which often lead to Consumption and INSANITY. Sold with a guarantee to cure or money refunded. $1 per box, six for $5. Easily carried in vest pocket. Write us for FREE BOOK of TESTIMONIALS. Ask our druggists for them, take no other. Or address
NERVE DROP CO., GRAND RAPIDS, MICH.
For sale by J. A. SHEFFIELD & SON, Druggists
115 Pipestone St., Benton Harbor, Mich.

Drs. B. S. & Co.

THESE CELEBRATED SPECIALISTS WILL BE AT

St. Joseph, Lake View Hotel, Monday, October 17;

Benton Harbor, Hotel Benton, Tuesday, Oct. 18, from 8 a. m. to 7 p. m.

Consultation and Examination Free and Strictly Confidential.

DRS. B. S. & CO. devote their attention to diseases of the eye, ear, throat and lungs, asthma and consumption, and all chronic, private and nervous diseases, deformities, granulated lids, cross eye, deafness, discharge of the ears, bronchitis, chronic cough, goitre (big neck), fever sores and ulcers, Bright's disease, rheumatism, all diseases of the kidneys and bladder, heart, stomach and nervous diseases, chorea—St. Vitus dance—general debility, scrofula, skin diseases, diseases of men and women, and all diseases due to bad blood.

Epilepsy or fits positively cured by a new and never failing remedy.

Drs. B. S. & Co. make a specialty of all forms of rectal diseases, piles—internal and external, itching and bleeding, rectal ulcers, fisures, fistula—which are often taken for nervous and lung trouble, all cured. Remember we cure all forms of piles without pain, interruption or detention from business, and without the use of knife, caustic or ligature. Come and be convinced.

To Young, Middle-Aged and Old Men

Suffering from spermetorrhea, impotency—lost manhood—or from weakness brought on from errors or indiscretions in youth or overindulgence in later years, are given permanent relief. Absolute cures guaranteed; strictly confidential.

Tumors and cancers cured without acids, knife, pain or scar. New methods.

Catarrh. New home treatment. Unsurpassed and cheap.

Guarantee to cure every case of dyspepsia, sick headache, tape worm or stricture.

We will give special attention to difficult cases and to cases other physicians have failed to cure. Persons applying for treatment will please bring two or three ounces of urine for analysis.

DRS. B. S. & CO.,

LOCK BOX 160. MUSKEGON, MICH.

THE EVENING NEWS.

FOURTH YEAR—NO. 933. BENTON HARBOR, MICH., FRIDAY, OCTOBER 7, 1898. TWO CENTS

THE BIG FAIR

Some of the Attractions to Be Seen Next Week...

The several programs for each day's entertainment at the street carnival next week are nearing completion and each one shows that every day will be the "best day" of the fair.

The firemen are preparing for the exercise of the first day with vigor and the several contests will be entered into not only by our own home companies but also by those from St. Joseph and other nearby cities.

The team hub and hub race between the teams of St. Joe and Benton Harbor will take place on Water street and the exact time will appear later in the program which will issue each morning of the carnival.

This program besides the advertising matter which they contain will present the exact time for each and every feature of the entire day and every one should carry a program and consult it in order to not miss the features of the day.

Chairman Brunson, of the farmers' committee, reports all his plans perfected and the day set aside for the farmers is full of enjoyment.

The west end of Main street from Pipestone to Seventh, north of car track will be devoted to the display of produce, fruit, etc , and tables will be provided for there exhibit.

Fifty prizes have been donated by the merchants and in the weekly papers will be found a complete premium list.

Ex-Senator Simpson of Kansas, the renowned "Soxless Jerry," has accepted the invitation of the invitation committee and will address the farmers on Wednesday.

On the midway, which will be located on Elm street, will be seen everything usually found in "Midways" and among the numerous shows will be the Spanish block house, which is under the direction and supervision of Company I.

Thursday, Military day, will occur the big military parade and today Lieut. Pound is out of town closing arrangements for three companies of the 33d regiment Michigan troops. These with the G. A. R., the naval reserves of Chicago and the local civic societies and those from out of town will make an imposing procession.

Two bands of 20 pieces each have been engaged and they will play for all parades and also each play a concert each afternoon and evening. The band stands will be erected, one at the intersection of Elm and Pipestone streets and the other at the point about midway between Pipestone and Sixth streets on Main street, east. In this way there will be plenty of good music all day and evening. Besides these two official bands there will in all probability be at least five bands here each day with the several excursions which will be run in on the railroads.

The list of prizes published in last night's NEWS did not include those offered by Manager Warren of the Enterprise Mercantile Co. On Wednesday, October 12, this dry goods firm will present a $7 dress pattern to the lady bringing in the largest pumpkin pie. All pie tins will be marked as they are brought in and will be returned to the owners. The second largest pie will win a $2 worsted waist. This contest will be open until 2 o'clock p. m. on Wednesday, military day.

On Friday, floral day, the same firm will present an engraved silver cup to the prettiest white baby, also a silver cup to the prettiest colored baby. This contest will take place promptly at 2 o'clock at the booth in front of the new store of the Enterprise Mercantile Co., formerly the postoffice.

Several of the merchants are making plans for decorating their buildings and the committee on decoration urges all to hang out their flags and string up their red, white and blue. The office people are specially urged to decorate and it is suggested that it will be a good idea to arrange candles in the windows and keep them lighted during the evenings of the fair.

The executive committee last night decided to give up Friday night for carnival and after 6 o'clock all are invited to appear on the streets in masque.

A costumer will be found at headquarters of the executive committee where suits and masques can be rented at a nominal cost according to the costume.

It has also decided to make the prizes for schools open to Berrien county and all school districts will be permitted to enter the contests.

For the information of all concerned we publish the chairmen for the several days as follows:

Tuesday—Firemen's Day, Dr. Sowers.

Wednesday—Military Day, Lieut. Pound

Thursday—Farmers' Day, Stern Brunson.

Friday—Floral Day, Judge A. P. Cady.

The above gentlemen will be pleased to hear from all who have something to offer on any day that they may assign same to their several parades and place them on the official program which will be published daily during the carnival.

ANN ARBOR.

Former College Boy Studying Electrical Engineering.

THE EVENING NEWS Ann Arbor correspondent writes that Clinton J. Hixon, of Dupont, Ohio, who attended Benton Harbor college from 1891 to 1893, is entering upon his third year of study in the electrical engineering department of the university.

Fred Russ, who resides in Galien township, is a senior in the law department.

Vote for queen of the carnival.

80,000.

That Number of Visitors at Kalamazoo Yesterday.

Kalamazoo, Oct. 7.—Enormous crowds estimated at 80,000 congested the city's streets yesterday. The Second regiment uniformed rank Knights of the Maccabees was present and paraded in the afternoon. Thousands of school children also paraded. Maj.-Gen. Shafter and his personal staff, and his daughter, Mrs. Capt. McKittrick, arrived at 1 o'clock and viewed the floral parade. The peace jubilee today will be a great event. Several companies of the heroes who fought before Santiago will be present with the old Nineteenth infantry to act as a guard of honor to Gen. Shafter.

CONTEST OPEN.

All Schools in County May Be in Carnival Contest.

The carnival executive committee last evening voted to extend an invitation to all the schools in the county to join in the school children's parade.

To the room turning out the largest per cent of the number of scholars enrolled will be given a handsome steel engraving of Longfellow richly framed. To the room which makes the finest appearance, deportment and general appearance to be considered, will be given a handsome picture of Lincoln. These prizes may be seen at the store of Rice & Massey.

Michigan Pensions.

Michigan applicants granted pensions Wednesday: Original—Albert H. Reed, (dead), Ypsilanti, $12; James B. Lyons, Norway, $8; William P. Hughes, Lemon, $8; Robert M. Allen, Niles, $8. Increase—William C. Claxton, Detroit, $8 to $10; Edward E. Hedglen, Moore's Junction, $12 to $17; Samuel Cobb, Poulsen, $14 to $17; Albert S. Smith, Grand Rapids, $12 to $20; James M. Widrig, Mt. Clemens, $6 to $8. Widows—Jesse Marcellus, West Harrisville, $8; Sarah Jane Humphrey, Blanchard, $8.

Nursing.

An experienced nurse desires nursing. Best of references furnished. Address 138 Summit street. 6t929

Vote for queen of the carnival.

VICTORY IN DEFEAT

Governor Pingree Claims to Have Beaten Michigan Central...

Detroit Journal: Judge Donovan is of the opinion that there are defeats that are more glorious than some victories, and instances the so-called defeat of Gov. Pingree in the Michigan Central mileage case.

"It is much more of a victory than a defeat," says the judge. "He undertook to compel the Michigan Central system of railroads within this state to give the people a two-cent rate, and he accomplished his purpose as to nearly 1,200 of the company's 1,400 miles of railway.

"The decision of the supreme court holds the law passed by the last legislature valid, save only as to the old Michigan Central line that was acquired by the company 50 years ago, something like 200 miles in length. The Detroit & Bay City, and all the other lines since constructed or acquired by the company, must give transportation for two cents a mile. This looks to me very much like a victory for the governor."

"I think," said Gov. Pingree, when his attention was called to this phase of the decision, "that I will go to the company's agent and ask for a family mileage book on one of these branches, and see if they'll try to dodge under the charter. If they haven't consolidated and the court holds that they have not, these branch lines are still independent, and must come under the general law."

"If they refuse, what will they do?" he was asked.

"Oh, they won't refuse. How can they? They haven't consolidated."

"But if they do refuse, will you take it into the courts again?"

"I don't know whether the courts will let me. Will have to see about that. I'd like to know how many judges we have on the supreme bench who were not railroad attorneys before they were elected. I am kind of curious about that."

INDIANA SPARROWS.

Their Heads Are Being Sold in Michigan for 2 Cents Each.

IS A GIGANTIC SWINDLE.

The Enterprising Hoosiers Kill the Birds With Poisoned Grains of Wheat.

Residents of Indiana have formed a plan for looting the treasury of the state of Michigan. The Hoosiers pay no bounty on sparrow heads and so the residents of that state catch sparrows by the bushel and bring them over the state line and sell the heads for 2 cents each. The business is assuming quite gigantic proportions.

The sparrow trade is being worked extensively in the vicinity of South Bend and Laporte. The authorities of South Bend have offered a reward of $50 for the apprehension of any person who puts out poisoned grain for the purpose of killing these birds. Pigeons and chickens and song birds have been slain by the hundred from eating poisoned grain set for sparrows.

The other day a sparrow suspect was arrested at Laporte. His luggage was searched and he was found to have in his possession a half bushel of wheat and a bottle of nicotine poison. This was not considered sufficient evidence to hold him and he was released. A few hours later he was seen headed for the Michigan state line with half a bushel of sparrow heads.

In issuing sparrow orders the Michigan officials should see that the product they pay for is "home grown."

GOOD SAMARITAN.

Mayor Brant Took In and Cared for a Sick Soldier.

Members of Company I will never forget the kindness of Mayor Brant. When the boys arrived tired and sick from Cuba the mayor threw his hotel open to them free of cost and gave a general invitation to the boys to stop with him. A large number accepted this hospitality. Private Steinburg was so weak and sick that for many days it was impossible for him to leave his room, but he was not neglected. Mr. Steinburg has given expression to his gratitude in the following letter:

"I arrived with my company and was taken sick at Hotel Benton and through the kindness of Mr. Brant was allowed to remain at the hotel for five weeks free of charge, and received all the kindness and attention that was possible to offer. For this I am very thankful and also thank the people of Benton Harbor for the interest they have taken in me, who am a stranger among them. I shall always remember Mr. Brant and the people of Benton Harbor. GEORGE STEINBURG, Private Co. I, 33d Mich. Volunteers."

CHEAP EXCURSION.

Fifty Cents to Chicago and Return Saturday Night.

In closing the excursion season we make the following very low rates:

Fifty cents for the round trip to Chicago Saturday night, October 8, leaving Benton Harbor at 9 o'clock and St. Joseph at 10:30. Returning leave Chicago at 11:30 p. m., Sunday night, October 9. J. H. GRAHAM, President.

3t932

Did It Ever Strike You That You Have Been Robbed?

I can prove to you that I can properly fit your eyes with fine spectacles. Did it ever strike you that doctors make you pay a large fee for their time but I only charge for the goods. I can fit you just to suit your sight. I have had 16 years' experience in fitting spectacles. Fine gold plated spectacles at 50 cents a pair. I sell also fine watches, clocks and jewelry at the lowest possible prices. Watch repairing a specialty.

JOHN CORN, 118 West Main Street. Opposite Farmers & Merchants Bank.

Protect your horses. Save feed and doctor's bills by buying your Horse Blankets of W. C. Hovey, 111 E. Main

All wool Horse Blankets cheaper than ever at W. C. Hovey's, 111 E. Main.

Everybody smokes Columbian cigars. Columbian cigars always the same.

Dr. S. M. White, dentist

Geo D. Alger, Watchmaker.

Largest stock of Horse Blankets, Fur and Plush Robes in the city at W. C Hovey's, 111 East Main St.

For diseases of the eye and ear, Dr Rauschbaum, Preston block, St. Joseph.

Don't forget that we print Note Letter, Bill and Statement headings.

Vote for queen of the carnival.

Ralph Benton at Baker's hardware store cleans gasoline stoves. t1846

Try the Peach cigar, finest in the city.

GOLD DUST WASHINGPOWDER.

All That's Needed

No soap, no soda, no borax, no ammonia—nothing but water is needed to make things white and bright and beautifully clean with

GOLD DUST Washing Powder.

It cleans everything quickly, cheaply, thoroughly. Sold everywhere. Largest package—greatest economy.

THE N. K. FAIRBANK COMPANY,
Chicago. St. Louis. New York. Boston. Philadelphia.

Come to Our Wedding

During the Carnival we will give away an Eclipse Steel Range, the best range made, to any couple who will get married at our store. The wedding we will give will be first class in every respect. Who wants to get married and receive a $50 range and other presents?

Chester C. Sweet

The Hardware Man

During the Street Carnival we will sell good sewing machines for $15.

The Best Known Shoe
The Best Wearing Shoe
The Best Fitting Shoe
The Best Style Shoe
The Best Looking Shoe
The Best Shoe for the Price
..IN THE WORLD..

Is what we have the exclusive sale of ..

The W. L. Douglas Shoe for Men..

This is a strong assertion to make but it is nevertheless a fact and can be proven by tens of thousands who are wearing this make of shoes..

We have them in Enamel, Box Calf and Box Calf, calf lined at $3.50 and $4.00

Others ask $5 and $6 for as good a shoe : : : : : : :

MORRISON BROS.

One Price Cash Up-to-date Shoemen
102 Water St., Benton Harbor..

Money, Save You Money.

If you haven't got much money and you want a full stock to select from I would give you a little advice where to trade.

GO TO THE KLONDIKE STORE

They have everything in Clothing, Dry Goods, Shoes, Notions, Crockery, Glassware and Groceries. I have traded everywhere and I have never got goods as cheap as I am getting them there. I am sure I save money every time I buy there. You will also get $1.50 of stuff for $1.00. You just go in and examine their prices and you will be surprised at the low prices and fine treatment. Don't forget the number, 128 Pipestone street. The economical buyer,

FRANK GOODLUCK, an old settler.

COAL **$5.75 Per Ton.** **COAL**

Place your orders for coal now. The price is liable to advance any day. Our coal is the best screened article ever sold here.

UNION ICE & COAL COMPANY

LEAVE ORDERS AT A. H. CONKEY & SON'S GROCERY STORE
Telephone 175.

The Evening News
Only 10c a week delivered..

THE EVENING NEWS.

DAILY EXCEPT SUNDAY.

OFFICIAL PAPER OF THE CITY.

OFFICE: 148 Pipestone Street.

Entered at the postoffice at Benton Harbor as second class matter.

SUBSCRIPTION RATES:

Delivered in Benton Harbor or St. Joseph.
One week, - - - - 10c
By Mail—One year, $4.00; three months, $1.00; one month, 40c; in advance.
The Weekly News, - - $1.00 a year

TWIN CITY TELEPHONE 172.

FRIDAY, OCT. 7, 1898.

THERE is one common ground between the Palladium, Press and Times. These fighting neighbors all agree that the street fair will be a hummer.

THERE are certainly some good Indians in the Minnesota reservations. Several score have been killed this week and there are that many good ones.

FORTY arc lights at the prices offered are more than Benton Harbor can pay for. Thirty lights are a great plenty with the use of a few more gas lamps.

TWO candidates for congress in this district have the same initials—G. F. C. George F. Comings, prohibitionist, and George F. Cunningham, people's. The names are so near alike that voters must be careful or they will elect the wrong man to congress.

KALAMAZOO News: Pingree's popularity is one of the wonders of the day. He roasts the republican party, and its members heap honors upon him. He carries his ticket through by heavy majorities and destroys the chances of democratic success in Michigan, but many democrats shout for him. Up at Saginaw the other day State Senator Youmans declared in the democratic senatorial convention that Pingree wasn't the whole thing and they howled him down and promptly nominated another man for the senate. Youmans has represented the eighth district in congress. He has been state senator and his hair is white, but when he tried to explain to his fellow democrats why he was opposed to the republican candidate for governor, they drowned his words in jeers and turned him down. Can you find a parallel?

Beware of Ointments for Catarrh that contain Mercury,

as mercury will surely destroy the sense of smell and completely derange the whole system when entering it through the mucous surfaces. Such articles should never be used except on prescriptions from reputable physicians, as the damage they will do is ten fold to the good you can possibly derive from them. Hall's Catarrh Cure, manufactured by F. J. Cheney & Co., Toledo, O., contains no mercury, and is taken internally, acting directly upon the blood and mucous surfaces of the system. In buying Hall's Catarrh Cure be sure you get the genuine. It is taken internally, and made in Toledo, Ohio, by F. J. Cheney & Co. Testimonials free.

Sold by Druggists, price 75c. per bottle.

Hall's Family Pills are the best.

Horse Blankets from 60 cents up at Hovey's, 111 East Main St.

Rice is selling framed pictures at cost.

Cider Apples Wanted

We are now prepared to receive apples at our vinegar factory. The highest market price will be paid.
ROBINSON VINEGAR COMPANY.

If you want anything in the Job Printing line, ring phone 172 and we will call on you.

Old papers for sale at this office.

Columbian and Pokagon cigars, 5 cents. Either will give satisfaction.

DeWitt's Witch Hazel Salve has the largest sale of any Salve in the world. This fact and its merit has led dishonest people to attempt to counterfeit it. Look out for the man who attempts to deceive you when you call for DeWitt's Witch Hazel Salve the great pile cure. Geo. M. Bell & Co.

Ask for a Columbian or Pokagon cigar—they are all right.

"Walker's Peach" is the cigar to smoke. 26t906

For diseases of the nose and throat, Dr. Rauschbaum, St. Joseph.

Glasses scientifically fitted, Dr. Rauschbaum, St. Joseph. Work guaranteed.

Dr. C. E. Burchfield is now located in his new suite of rooms over Martin's Palace of Trade. He takes pleasure in announcing that he has connected with him Dr. J. T. Ray, son of the late Dr. H. W. Ray. tf840

Eastman Springs Water.

Eastman Springs water delivered at 5 cents per gallon. Leave orders at Adams Express office, in A. S. Miles' shoe store, 129 Pipestone street, phone 16. 799tf R. E. AYERS, Agent.

"Columbian" and "Pokagon" cigars forsale by all first-class dealers.

Old papers for sale at this office.

Smoke Pokagon & Columbian cigars

For Horse Blankets go to W. C. Hovey's, 111 East Main St.

If you want satisfaction try a Pokagon cigar, they are all right.

Old papers for sale at this office.

THE MOHAMMEDANS.

The Queer Manner In Which They Mix Up Religion and Murder.

The month of Ramadan, in which the first part of the Koran is said to have been revealed, is observed as a fast by all Mohammedans. The fast extends over the whole "month of raging heat" and involves extraordinary self denial and self control. No food or drink of any kind may be taken from daybreak until the appearance of the stars at nightfall.

The rigor with which a Mohammedan observes this fast and the great gulf between its observance and obedience to the moral code are both illustrated by a story told in the life of one of the heroes of India, Major John Nicholson.

While Nicholson in 1854 was deputy commissioner in Bannu, a native killed his brother and was arrested. He was brought before Nicholson on a very hot evening, looking parched and exhausted, for he had walked many miles, and it was the month of Ramadan.

"Why," exclaimed Nicholson, "is it possible that you have walked in fasting on a day like this?"

"Thank God," answered the Bannuchi, "I am a good faster."

"Why did you kill your brother?"

"I saw a fowl killed last night, and the sight of the blood put the devil into me."

"He had chopped up his brother, stood a long chase and been marched in here, but he was keeping the fast," wrote the commissioner to a friend, that he might know what sort of bloodthirsty and bigoted people he, Nicholson, had to govern.

One day a wretched little child was brought before the commissioner. He had been ordered by his relatives of the Waziri tribe to poison food.

"Don't you know it is wrong to kill people?" asked Nicholson.

"I know it is wrong to kill with a knife or a sword," answered the child.

"Why?"

"Because the blood leaves marks," answered the trained poisoner.

A Pathan chief, who fell by Nicholson's side in a skirmish, left a little son, upon whom the English officer lavished care and attention. One day the 7-year-old boy asked his protector to grant him a special favor.

"Tell me first what you want."

"Only your permission, sahib, to go and kill my cousins, the children of your and my deadly enemy, my uncle, Faltri Khan."

"To kill your cousins?" exclaimed the Englishman, horrified at the answer.

"Yes, sahib, to kill all the boys while they are young. It is quite easy now."

"You little monster! Would you murder your own cousins?"

"Yes, sahib, for if I don't they will certainly murder me."

The little boy wished to follow Pathan usage and thought it very hard that his guardian should prevent his taking so simple a precaution.

DID THE GIRLS PAINT?

How the Question Was Decided and a Bet Paid.

Two well known society swells went to the Imperial theater one afternoon when "East Lynne" was the bill. A few evenings before there had been discussed at their club the subject of women painting their faces. Several girls were mentioned who were suspected by their admirers of wearing an artificial carnation bloom. Others defended the young damsels and said it was natural.

How to find out and win a wager that was laid then and there was the subject of the young men's visit to the Imperial.

"East Lynne" is a play which ought to make all women cry, they reasoned, for it makes even men's throats grow thick. They sent tickets for reserved seats to the girls under discussion, begging them to invite whomsoever they pleased of their acquaintances, as they, the donors, would not be able to escort them.

The ruse was successful. In an upper box sat the young men ready to win or lose the wager, and right below, in the parquet, where they could see their faces and every move of their hands, were the young women. There were six of them, two of whom shed copious tears and hesitated not to wipe them away with their handkerchiefs, while the other four never winced. Among those who did not cry were the girls suspected of laying on the red pigment, and it was on just that evidence that the bet hinged. That night the wager was paid with a supper at the University club.—St. Louis Republic.

DISEASE—A CURSE HEALTH—A BLESSING.

Disease, it has been written, is the penalty of having transgressed nature's laws. Health is natural blessing. To the afflicted one this seems harsh, but it is nevertheless too true. To the suffering one shut out from untold joys, which those in perfect health possess, any price is willingly paid provided any hope is held out to them. This enables unprincipled and unscrupulous charlatans to prey upon their weakness to such an extent as can only be imagined. When consulting a physician in this all important matter, it should be the patient's first consideration to make thorough inquiry into the fitness of the practitioner to whom they intend or contemplate entrusting their case. Dr. Ottman, of Columbus, O., is peculiarly fitted and adapted to practice in the profession. Possessing an inborn and natural talent for healing, this has been supplemented by a thorough course in the best colleges, and arduous and tedious years of experience gained in the best hospitals of both the new and old worlds. That his skill is marvelous, thousands who were cured of their ailments, are ready to testify. Dr. Ottman through earnest solicitation will visit Benton Harbor, Hotel Benton, Tuesday, October 18, in the private parlor of the Hotel Benton, from 8 a. m., to 7 p. m. One day only. Consultation free and strictly confidential. St. Joseph, Lake View House, Monday, October 17.

Yes "Columbian" cigars are all right.

ENDERS & YOUNG'S Department Store

Fine Suits and Overcoats...

At moderate cost. Our special lines of suits at $6.50 and $10, never were equaled in Benton Harbor. They are all wool and beautiful patterns, good weight and thoroughly well made and trimmed. A satisfaction to wear them. Our Overcoats in blue, brown and black at $7.50, $10, $12.50 and $15 are beauties and equal in appearance the much more expensive lines. Our Boys' Suitings at $1.50. $2.50, $3, $3.50 and $5 are the best patterns, neatest trimmed and best values that we have ever been able to show. Boys' Knee Pants in endless assortment. Fine Neckwear, Hosiery, Underwear, Hats, Caps, Gloves and Mittens, Trunks and Traveling Bags.

Copyright 1898 by The Stein-Bloch Co.

Our Shoes for Men, Ladies, Boys, Misses and Children

Are hard to beat. Men's Russia Calf, warranted patent leathers, enamels, French calf, Vici Kid, etc., in grand assortment, while our ladies' hand turned welts and McKay sewed are the best values ever offered the shoe buying public of this city. Our misses' and children's shoes compare favorably with the balance of our stock in all the best assorted and strongest stock of shoes in Berrien county.

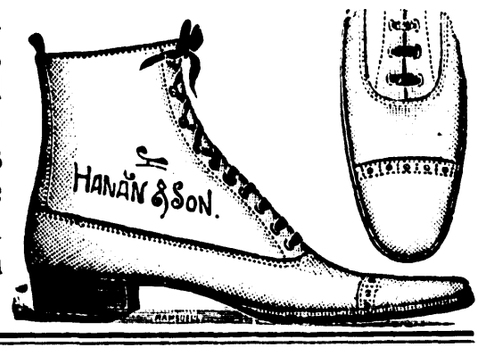

Our Millinery Department

Contains a fine line of Trimmed Hats and patterns at all prices. Walking Hats, Children's Hats, Caps, and infants' headwear. A full line of Ostrich and Fancy Feathers in black and colors. Battenbery patterns, braids, rings and thread. Also line of stamped linens, embroidery, silks etc., sold at popular prices on smallest possible margins.

Take Advantage of the big Stores ♦ ♦ ♦ ♦ ♦

Challenge Sale of Winter Wraps

This will be the greatest offering of fine tailored capes and jackets ever attempted in this vicinity. We have made this special effort to present to the people of Berrien County, a line of stylish cloaks made by the greatest garment producers in this country. No such styles; no such lsewhere

A heavy boucle jacket 24 inches long, welted seams, aplique trimmings, extra fine horn buttons

Our Price $5.00

A beautiful black kersey jacket faced back and quarter lined, aplique trimmings,

Our Price $8.00

This jacket is one of the stylish garments of the year finely tailored, lined with fine quality fancy taffeta silk, 20 inches long,

Our Price $10.00

Heavy black astrackan, wide storm collar, wadded and lined throughout, a very warm and serviceable garment

Our Price $10.00

A Few of the Styles in Our Stock, It will Pay You to See.

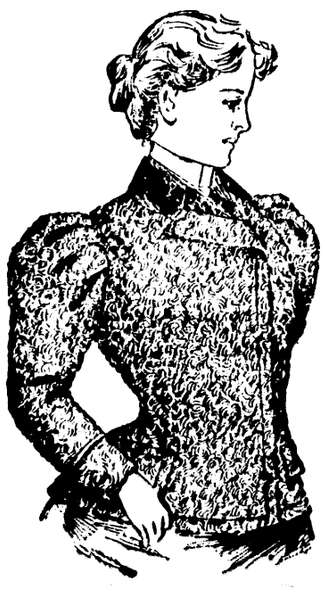

..ENDERS & YOUNG'S DEPARTMENT STORE..

Henry Wims & Son have added light draying to their other line of business. Orders for draying may be left at Hall's drug store.

Carpets cleaned and laid, stoves cleaned and stored, and whatever you want done, Wims & Son will do it and do it right. 846tf

Music.

Mrs. Louise Rector teacher of mandolin, guitar and banjo. Studio in Herring block, 140 Pipestone street. Phone. 30. 932tf

No-To-Bac for Fifty Cents.

Guaranteed tobacco habit cure, makes weak men strong, blood pure. 50c $1 All druggists.

The editor of the Evans City, Pa., Globe writes. "One Minute Cough Cure is rightly named. It cured my children after all other remedies failed." It cures coughs, colds and all throat and lung troubles. Geo. M. Bell & Co.

T. F. Anthony, Ex-Postmaster, of Promise City, Iowa, says; "I bought one bottle of 'Mystic Cure' for Rheumatism, and two doses of it did me more good than any medicine I ever took." Sold by G. M. Bell & Co Druggists, Benton Harbor, 103 Main street.

You invite disappointment when you experiment. DeWitt's Little Early Risers are pleasant, easy, thorough little pills. They cure constipation and sick headache just as sure as you take them. Geo. M. Bell & Co.

The finest turnouts in the city and at the cheapest prices is at N. Gifford's, Elm street livery. Transfer to any part of the city, 25 cents. Twin City phone 22, Bell phone 35. tf839

For diseases of the eye and ear, Dr Rauschbaum, Preston block, St. Joseph.

When you call for DeWitt's Witch Hazel Salve, the great pile cure, don't accept anything else. Don't be talked into accepting a substitute for piles, for sores, for burns. Geo. M. Bell & Co.

Gasoline stoves cleaned and guaranteed. J. Strain, 140½ Pipestone St. tf832

More than twenty million free samples of DeWitt's Witch Hazel Salve have been distributed by the manufacturers. What better proof of their confidence in its merits do you want? It cures piles, burns, scalds, sores, in the shortest space of time. Geo. M. Bell & Co.

Old papers for sale at this office.

Get the Peach cigar and you will smoke no other.

Benton Harbor Abstract Co.

Abstracts of title, money to loan. Office, 104 Water street. tf888

Stop into Rice's and see his war views.

One Minute Cough Cure surprises people by its quick cures and children may take it in large quantities without the least danger. It has won for itself the best reputation of any preparation used today for colds, croup, tickling in the throat or obstinate coughs. Geo. M. Bell & Co.

Try Walker's Peach cigar.

The best 25 cent whip in the city at W. C. Hovey's, 111 East Main St.

Farmers & Merchants

..BANK..

Benton Harbor, Mich.

Capital, $50,000 Surplus, $50.000

JOHN ROBINSON, President. CHAS. FOSTER, Cashier.
R. M. JONES, Vice Pres.

DIRECTORS—John Robinson, R. H. Sherwood, William Stewart, A. Plummer, Edward Brant, O. B. Hipp, R. M. Jones, W. P. Robbins and Charles Foster.

Do a General Banking Business

:Savings Department::

Interest paid on Deposits.

Losing Money...

Do you realize that you may have something laying in your shed or garret that will bring you in some money. We buy almost anything. Gather your things up.

We have bargains

For you in stoves, furniture, crockery and in fact almost anything at way down prices. Come to the

YELLOW FRONT BARGAIN STORE..

Our Address

is always asked for when the fault less beauty of the linen laundered here is displayed on shirt front, collar or cuff. It is our best recommendation. We are always reliable and prompt, and never fail to give complete satisfaction.

Enterprise Laundry

TELEPHONE 285. BLUFF STREET.

Royal makes the food pure, wholesome and delicious.

ROYAL BAKING POWDER

Absolutely Pure

ROYAL BAKING POWDER CO., NEW YORK.

LOCAL BREVITIES

STREET fair next week.

BORN to Mr. and Mrs. Mason Brant, a son.

BURROWS meeting next Monday evening.

FIFTY cent excursion to Chicago Saturday night.

A. L. LOOMIS has moved in one of Mr. Antisdale's houses on the bluff.

THE Chicago Bargain store is advertising a grand carnival opening sale.

RECEPTION at the First M. E. church this evening to Rev. Dr. Cogshall and family.

BUSINESS meeting of the Y. P. S. C. E. at the Presbyterian church at 7:30 this evening.

THERE will be a meeting of the republican club in the office of C. N. Sears at 7:30

MARTIN Johnson went to Chicago last night to purchase decorations for his saloon for the carnival.

THE number of voting places for queen of the carnival has been reduced to one—at P. W. Hall's drug store.

MORRISON Bros., the shoe dealers, have an advertisement today that will interest everyone who wears shoes.

A PROFESSIONAL float decorator from St. Louis has been engaged to decorate the queen's float for the carnival.

THE ladies who have rented the Antisdale building on Pipestone street will serve course dinners during the carnival.

THE council has been invited to visit the power house this evening and see the great amount of labor and expense in making electric light.

MRS. John Defield, who has been very ill for a long time at her home on Highland avenue is no better and there is little hope of her recovery.

THE democrats boast of having two old soldiers on the county ticket: Theodore N. Perry for representative and Dr. Freemyer for coroner.

C. J. PECK employed ex-Chief Whitney to recover his stolen harness and last night Mr. Whitney was successful in locating and securing the property.

IN addition to other improvements recently made by the enterprising city of Eau Claire, William Weaver has erected a splendid windmill in the rear of his hotel.

THE ladies who have rented the Antisdale building on Pipestone street for the carnival desire to rent the front window to any one desiring such space for a display.

ATTORNEY A. P. Cady has ordered the two finest bicycle lamps to be found in Chicago for the prizes to be given the best decorated lady's and gentleman's wheel in the parade.

THE Uniform Rank of the Knights of Pythias will take part in the parade on military day. All members are requested to meet at the office of Dr. John Bell on Saturday evening to complete the arrangements.

REV. Dr. Brooks has just published a neat pamphlet containing his farewell sermon delivered at the Congregational church and also an account of the union meeting held in his honor. The booklet is a very handsome souvenir.

ALDERMAN Rowe offers the prize of a lamp not for the biggest pumpkin pie but for the biggest pie pumpkin shown at the carnival. The pie pumpkin is much better than the ordinary hog pumpkin and Mr. Rowe wants to encourage their cultivation.

THE chairman of the republican county committee has troubles of his own. The Watervliet Record says: Somebody shot a bullet through the ear of A. N. Woodruff's cow, and the animal would have bled to death if the injury had not been discovered in time.

THE Rescue Mission directors will meet in session at the mission rooms Saturday, October 8, at 3 p. m. It is earnestly requested that there be a full attendance of the board as there is important business to come before the committee. All Christians are invited to this meeting.

STREET Commissioner Shankland has just received a letter in regard to the Elkhart paving. The contractor is putting down six inches of crushed stone covered with an inch and a half of stone screenings and on this foundation is laid the best brick for $1.10 per square yard. The block pavement in this city cost $1.45 per yard.

BERRIEN Springs Era: "Mr. Thomas Cat," the feline pet of the Spanish sailors on the captured cruiser Christopher Colon, has been received by Capt. Lloyd Clark of the St. Joe supply station to be held as prisoner of war until the pleasure of Capt. Clark of the battleship Oregon can be made known. It is probable that some of the irreverent youngsters at St. Joe may call the prisoner "Tom" but that will be in bad taste.

THE New York Musical Courier says of the famous company that will open the Benton Harbor lecture course October 19: "If they wish to sing, why not sing in a dignified manner, such as the Sherwood Quartette, for instance. I have never heard this quartette sing but when it was worth the time to listen. They sing and sing well, the voices blending beautifully, and as they all have fine voices, it is difficult to say which is the most pleasing. Then, again, they are all well trained singers and competent to undertake the higher class of ensemble music, so there is no necessity to court cheap admiration at the expense of art."

THE Banner Register makes the following timely observation: The republican committee announces the coming of Senator Burrows, and, like in previous campaigns, the committee shows gross inconsistency by getting its printing done in an office headed by a democrat. An office because in touch with a republican organ has pulled bigger bills for the past two years for the county printing, at each session of the supervisors, than any republican or independent office in the county. An office whose head owner is a democrat and has been a candidate frequently on the democratic ticket, and for this reason likewise pulls democratic printing. This inconsistency when carried out in the various lines of business is enough to elect a democratic mayor and almost rank enough to elect a silver congressman.

AN ELEPHANT'S CUNNING.

He Knew How to Turn the Tables Upon His Tormentor.

This is a good story of an elephant's intelligence. The animal in question was a mere baby when he was sent by an Indian prince to England as a present for Queen Victoria.

He was shipped as a deck passenger by one of the Indian mail steamers from Bombay, and as he had but attained the height of a well grown calf and was always most docile and tractable he was permitted to have the run of the decks for an hour or two every morning when the state of the weather permitted. By the sailors he was dubbed the "bos'n's mate," owing to the penchant he had for carefully picking up every loose coil of rope that he could find and then throwing it over the side, being, as Jack said, "as bad as a naval lieutenant for keeping the decks tidy."

Among other acquaintances that he formed was that of the ship's baker, whose address he soon discovered to be the place of origin of all the sweet dainties with which he was petted. Here he took to making a regular morning call for something sweet for tiffin and was generally regaled with a stale tart or piece of cake, but upon calling one morning and extending his trunk, as usual, he found that his visit was unwelcome, as something had occurred to irritate the baker, and instead of the cake he received a blow on his trunk with the rolling pin.

The blow was not severe, but the "bos'n" turned tail and went trumpeting up the deck, where he took a post that would enable him to watch for his assailant. Before long he saw the baker leave his "shop," and mischief being his object rather than malice he promptly marched down, and with several vigorous sweeps of his trunk he swept all the shelves in the bakery clear, until loaves, tarts, cakes, patty pans and cake tins lay in confusion on the deck. This achieved, he bolted like any schoolboy and was locked up in disgrace, but upon the circumstances being known the popular verdict was in his favor, and he was allowed his liberty as before.

"Bos'n" marched down instanter to the baker, and never failed from that day to exact tribute, which was regularly paid, and from that time he and his opponent became fast friends.—Golden Penny.

until you make sure it was made by Lewis. *Look for "Lewis"* on every shoe you buy and you can look ahead to comfort and satisfaction. J. B. Lewis Co's "Wear-Resisters" are right in price, right in shape, right in construction, right in every way.

All styles and sizes to suit everybody.
J. B. LEWIS CO., Boston, Mass.

LEWIS "WEAR-RESISTERS" are sold by

JOSEPH FRICK, 113 Territorial Street

IT IS TRUE! IT IS NOT A MERE RUMOR! It is a fact that your old friend, the well known

..M. MINDEL..

Is opening a new store in the city which will be known as

THE BELL, 122 1-2 West Main St.

Watch for the Grand Opening on Monday, Oct. 10. Get a handbill for particulars.

MRS. LEMOIN

..A Regular Educated Nurse.

Has just located on Pipestone street, No. 222, where she has suitable rooms to care and nurse the afflicted and give the Russian Vapor baths. I would be pleased to converse with any of my sex that are afflicted in any way as I am positive I can do you good. When desired I will also go out to your homes to nurse and care for the sick.

S. M. WHITE

..DENTIST..

Jones & Sonner Block, Benton Harbor.

Don't forget that we print Note Letter, Bill and Statement headings.

Vote for queen of the carnival.

Ralph Benton at Baker's hardware store cleans gasoline stoves. tf846

Try the Peach cigar, finest in the city.

The 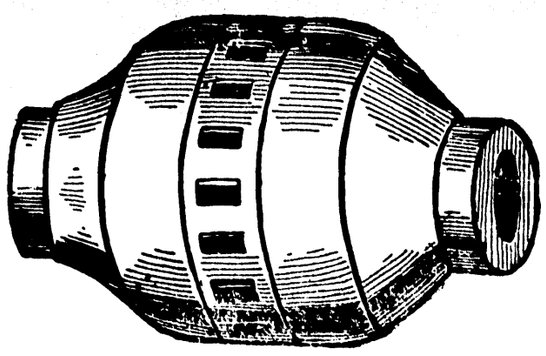 **Hub**

Advance Sale on Fall and Winter Clothing

We guarantee a saving of 20 and 25 per cent on all winter overcoats and suits purchased this month : : : :
Our Fall and Winter stock of : : : : : : : : : : : : : : : : : :

Hats AND Men's Furnishings

Now complete, a saving of 25 per cent on all goods purchased of us.

Our small expense enables us to sell goods less than any house in the city.

All goods guaranteed as represented or money refunded.

Call and be convinced.

..THE HUB..

Clothiers, Hatters and Men's Furnishers,

112 Pipestone Street

Great Shoe Sale

EVERYTHING MUST GO IN THIRTY DAYS : : : : :

Prices That Sells to Everybody:

Men's Shoes,	$3 50 and $4 00,	now	$2 69
Men's Shoes,	2 50 and 3 00,	now	1 98
Men's Shoes,	1 75 and 2 00,	now	1 39
Men's Shoes,	1 50,	now	1 19
Ladies' Shoes,	3 00 and 3 50,	now	2 59
Ladies' Shoes,	2 50 and 2 75,	now	1 98
Ladies' Shoes,	1 75 and 2 00,	now	1 39
Ladies' Shoes,	1 50,	now	1 19
Misses' Shoes,	2 00 and 2 25,	now	1 69
Misses' Shoes,	1 50,	now	1 19
Misses' Shoes,	1 25,	now	99
Boys' Shoes,	2 00 and 2 50,	now	1 69
Boys' Shoes,	1 60 and 1 75,	now	1 39
Boys' Shoes,	1 35 and 1 50,	now	1 19
Boys' Shoes,	90 and 1 00,	now	79
Children's Shoes,	1 50 and 1 60,	now	1 24
Children's Shoes,	1 25,	now	99
Children's Shoes,	1 00,	now	79
Children's Shoes,	75,	now	59
Children's Shoes,	50,	now	40

COME AND SEE...

M. S. PECK

SHOEIST...

113 Pipestone Street...

CLASSIFIED COLUMN

PROFESSIONAL CARDS.

ATTORNEYS.

THOMAS O'HARA. JAMES O'HARA

O'HARA & O'HARA
LAWYERS

Rooms 1, 2, 3 and 4, Wells Block,
ST. JOSEPH, MICH.

VALENTINE & ELLSWORTH, ATTORneys and Counselors at Law, Bowman building.

FRANK P. GRAVES, ATTORNEY AND counsellor at law. License to practice in all state and federal courts. Office Conkey building.

PHYSICIANS.

DR. WOOD, PHRENOLOGIST AND SPECialist in blood, nervous, catarrhal, female weakness and chronic affections. 114 East Main street.

E. S. ANTISDALE, M. D., EYE, EAR, NOSE Throat, Digestive Organs. Glasses fitted. Benton Harbor, Friday, Saturday and Sunday. Hours, 9 to 12, 2 to 5, 7 to 8; Sunday 12 to 1. 'Phones 228, 28. Chicago office, Columbus Memorial building.

N. A. HERRING, M. D., PHYSICIAN AND surgeon. Office Herring block, 140 Pipestone street, Benton Harbor, Mich. Special attention given to treatment of chronic diseases, and to those diseases peculiar to women and children. Office hours 9:00 to 11:30 a. m., 1 to 4 and 7 to 8 p. m.; Sundays, 9 to 10 a. m. Telephone 222.

B. G. WATSON, M. D., PHYSICIAN AND surgeon, Room 2, Graham Block. Diseases of stomach, liver and kidneys a specialty. Office hours, 8:30 to 9:30 a. m., 2 to 4 and 7 to 8 p. m. Tel. 45 4.

F. A. VOTEY, M. D., PHYSICIAN AND SURgeon. Office, Jones & Sonner block. Hours, 1 to 4:30 and 7 to 8 p. m. Residence, 3 Pipestone street. Telephone, 111, 1 ring.

H. V. TUTTON, M. D. PHYSICIAN AND Surgeon. Office Bell block, Benton Harbor. Hours 10 to 11:30 a. m., 2 to 4 and 7 to 8 p. m. Residence, corner Church and High streets.

C. N. SOWERS, M. D., PHYSICIAN AND Surgeon. Office in Morton block, 109 E. Main St., 'phone 193. Residence 182 Green ave., 'phone 230. Office hours, 9 to 11 a. m., 1 to 4 and 7 to 8 p. m.

GEO. M. BELL, M.D. DISEASES OF CHILdren a specialty. Office over Bell's drug store. Hours 1 to 3 p. m. each day except Wednesday. Residence corner of Pipestone street and Britian avenue.

DR. COVEY, 159 PIPESTONE ST., BENton Harbor. All branches of medicine and surgery practiced. Special treatments for catarrhal, nervous, blood, skin, urinary, rectal private and chronic diseases. Cancers, tumors, piles, fistula, rupture cured without cutting.

DR. ZELPHA G. WALKER, PHYSICIAN and surgeon, office Herring block, 140 Pipestone street. Hours 8 to 9 a. m., 1 to 3 p. m., 7 to 8 p. m. Residence 158 Brunson avenue. Telephone 157.

PROFESSIONAL NURSE.

MRS. E. M. LEMOIN, THE PROFESsional nurse, is located at 222 Pipestone street.

DENTIST.

A. ENDERS, DENTIST, ROOM 6, JONES & Sonner block, Benton Harbor.

OPTICIAN.

GLASSES FITTED—My scientific eye service at your own home. No extra charge. Mail your address. R. W. Baker. Optician, 300 Packard street.

WANT COLUMN.

WANTED—TWO OR THREE ACTIVE young men used to handling veneer. Must be steady, competent and willing to work. Steady position for the right men. Chicago Veneer Co., Chicago, Ill. 4t932

WANTED—BOYS TO GATHER HARD maple seed. Four hundred pounds wanted. Particulars call at West Michigan nursery. 6t932

WANTED—TO RENT, TWO OR THREE rooms on ground floor for light housekeeping. Low rent and not too far from business district. Two in family. Call or address, Postal Telegraph office. 6t932

WANTED—A YOUNG MAN TO TRAVEL and sell the Novelty trouser re-shaper. Make $3 to $5 per day and expenses. Write us today. Address The Novelty Wire Goods Co., Lansing Mich. 932t6

WANTED IMMEDIATELY, A GOOD steady girl or woman for general housework in small family. No children, Mrs. F. F. Glavin, 115 Brunson Ave. 923t6

WANTED—AN EXPERIENCED LADY cook at Martin Johnson Catering Co., West Main St. Bring refeeences. 3t932

WANTED—A GOOD GIRL FOR GENERAL housework. Inquire of Mrs. George M. Bell, corner Britain and Pipestone. 927t6

WANTED—1 0,000 BUSHELS OF OATS AT once. Highest market price paid. J. C. Calkins. tf925

WANTED—A GOOD HOUSEKEEPER, three in family. Address C, care of NEWS. 6t924

WANTED TO EXCHANGE—LIGHT ROAD horse for heavier roadster. Will pay the difference, Enquire Antisdale & Loomis. 6t924

WANTED—BOARD FOR COUPLE. AND will furnish their own room. Address X, care of NEWS, stating terms. 924t6

LOST.

LOST—A BLACK CUTAWAY COAT, gents', on Territorial street, Sunday evening. Finder return at this office. 930t6

FOR SALE OR FOR RENT

FOR SALE— A LIGHT TWO SEATED surry nearly new. Also a nickel plated, single harness cheap. Address Box 1087, City.

FOR RENT—MY FARM OF 220 ACRES near Eau Claire or will rent a part of same. To renter I desire to sell all farm tools and team. Enquire or address Thomas Evans, Eau Claire, Mich. 26t927

FOR RENT—THE WHOLE OR PART OF A house. Enquire at 129 Brunson ave. 6t924

A FURNISHED OR UNFURNISHED room to rent with or without board, to one or two ladies. Address or call on Mrs. S. E Abbott, 159 Jefferson street, corner Summit street. tf

FOR RENT—STORE 25 BY 100. NOW OCCUpied by the Enterprise Mercantile Co., 116 East Main street, will be for rent after October 1. Inquire of P. Hansen. tf916

FOR SALE—BALED HAY, OATS AND corn at B. H. Westcott's feed barn. tf913

FOR SALE—EIGHT ROOM HOUSE, LARGE barn, good water, cistern, on large lot. On Division near Pipestone street, offered for twenty days cheap. Call on F. W. Sessions, 112 Territorial street. 26t908

FOR RENT—ONE OF THE FINEST flats in the Mills block. C. W. Schriver, West Michigan Nurseries. tf788

REAL ESTATE, INSURANCE, ETC.

ANTISDALE & LOOMIS, INSURANCE Agents, Real Estate, Loan, Renting, and property cared for. Notary Public. Room 10, Jones & Sonner block, Benton Harbor.

CRIBBS & JARVIS, REAL ESTATE Agents, Contractors and Builders, Loans. Property bought and sold. Office over Burridge's shoe store Benton Harbor, Mich.

ROUNDS & WARNER, REAL ESTATE Loans and Insurance. Specialties: Michigan Fruit Farms and Benton Harbor City Property. 114 Water street, Benton Harbor.

CURTIS & JENNINGS, REAL ESTATE Insurance, Collections, etc., Notary Public Room 4, Jones & Sonner block, Benton Harbor, Mich.

PIANO AND ORGAN TUNING.

LINCOLN ROBINSON, PIANO AND ORgan tuner, lives here. Why not employ a home tuner? Absolute satisfaction guaranteed. Orders may be left at Frazell's or card in post office. Telephone No. [illegible]

MARCELLE.

I love her well—
Marcelle, Marcelle!
For hints of heaven seem to dwell
Within her eyes—her violet eyes;
And in her hair soft, sunset dyes,
As from far fields of Paradise.
I may not sing, I may not say
By starry night, or sun-swept day,
How well—how well
I love Marcelle!

I love her well—
Marcelle, Marcelle!
Her voice is like a silver bell
That summons souls to worship; she
Is on Love's throne, and Love leads me
Where smiles his priestess radiantly;
I may not say, I may not sing
How wintry days are kissed to spring—
Nor ever tell
How passing well
I love Marcelle, I love Marcelle!
—Atlanta Constitution.

TWO BLACK BAGS.

I.—MY JOURNEY.

It was on the 29th of October, 1859, that I was returning to England, having taken the steamer at Dublin for Holyhead. Business had taken me to Ireland—I am a jeweller—and it had been necessary for me to visit a branch of my own firm in Dublin. I was bringing back certain valuable jewels which required resenting—diamonds of great value, and some other things of less importance, but still valuable.

I found all the passengers talking on one subject—the terrible and appalling wreck which had occured only three days before, off Moelfra, on the Anglesea coast. No less than four hundred and forty-six lives were lost that night when the Royal Charter was totally wrecked. She was a screw steamer commanded by Captain Taylor. A large sum of money—£700,000 or £8,000,000 in gold was lost also, it was supposed; but I have since heard that some of the gold has been recovered. I am a silent man habitually, and the awe in the voices of my fellow-passengers struck me forcibly; but I had another reason, as will presently appear, in remembering my journey from Dublin to London on this occasion.

I carried the jewels which I have already mentioned in a small black handbag, and so long as I knew that it was safe, I was free from care. Arriving at Holyhead, I took my seat in an empty first-class railway carriage. Just as the train was moving off, however, a gentleman suddenly got in. He sat down nearly opposite me, so I had a good opportunity of observing his appearance. I noticed that he was young, apparently not more than four-and-twenty; that he had a broad black band round his hat, and that on his face were traces of recent sorrow, almost, in fact, of agitation. He seemed relieved at having caught the train; and being, like myself, quite disinclined for conversation, our journey proceeded in silence.

My bag lay beside me, and quite under my eyes. I was tired after my crossing, and fell into a sort of doze. On waking, I instantly glanced at my bag. There it lay, quite safe. My companion, however, had moved his seat. We stopped at Chester, and here I thought I would get out and walk about a little, as we had ten minutes to wait. I took my bag, and got out. On my return to the train there was my companion, apparently asleep. I got into the carriage without disturbing him, and we continued our journey. At Crewe, our next stopping-place, he got out, and did not come back. I was very tired now, and fell into a sound sleep, with my hand holding the handle of my black bag. I did not wake until we reached London; then getting into the first handsom I saw, and still carrying my precious bag, of which I was heartily tired, I drove home. On my arrival, with a method which I suppose is habitual to a man in my trade, I instantly went to the safe in which I keep valuable jewels, unlocked it, and depositing the bag on a table, I opened it. Imagine my dismay at finding that, instead of my diamonds, it contained only some rusty bits of iron and wooden debris. My bag was gone; this other bag had been cleverly substituted for it; so cleverly, indeed, that even the weight, as well as the appearance, had been judged.

I put the affair into the hands of the police, giving them exactly every particular as I have here written it. The bag was lost.

II.—MY SEARCH.

A year after the events narrated in the last chapter I was again traveling on the line which takes passengers to Holyhead. It was in the beginning of October, as well as I remember.

I traveled first-class, my usual custom when I have a long journey before me. During the year not a sign had been given of my missing bag, or the jewels, but I had not really despaired yet of recovering it and them, for I had a certain unaccountable feeling about the whole thing; that there was some mystery about it, I felt sure.

Regularly every Wednesday in every week I had called at Scotland yard, and always had the same answer, "Nothing yet, sir." The reward I had offered was sufficient to insure a certain interest, and the police, I firmly believed, were as keen in the matter as I could wish.

On this October morning in 1860, I traveled with a lady who was in deep-mourning. The day was chilly, and she wore several wraps, but getting warm in the carriage, she presently threw aside a fur cloak she was wearing, and my eye was instantly attracted by a handsome brooch she had on, in which was a portrait.

Without appearing to do so, and with a sudden feeling of interest and curiosity for which I cannot account, I managed to get a nearer view of the portrait. It was the face of the young man who had traveled with me the year before when I had lost my bag. I was so certain of this that I resolved not to continue my journey until I had acquainted the police with this fact.

The train stopped at Crewe, the place where I remembered the young man had left the train on our up journey the previous year. Here the lady alighted—I did also. A carriage awaited her at the station—I secured a fly, and directed the driver to follow the carriage, I discovered where the lady drove to. Her own house evidently. She appeared to be in an excellent position, and to be wealthy.

(Continued on page 7.)

THE LEADER STORE.

We have just bought out a stock of clothing and furnishings at 50 cents on the dollar and will sell the same below first cost. Also shoes, underwear, notions, glass and tinware at lowest prices. B Joseph, proprietor, 118 W. Main street.

THE O'CONNOR LINE.

Patrons will please take notice that the steamer Lawrence has been withdrawn from this route for the remainder of the season and that the season will be completed by the steamer J. S. Crouse, a very capable fruit steamer of ample capacity for the present needs of the route, and under the command of Capt. John Shay. She will make daily trips on the present schedule until further notice leaving Benton Harbor on her first trip Sunday evening, October 2. We solicit the continued patronage of the shippers of this region promising regular and prompt service unavoidable detentions excepted. O'CONNOR TRANS. CO.,
Per FRED A. HOBBS, Receiver 6t927

Vandalia Line Special Excursions.

Omaha, Neb., and return $25.10, and Kansas City and return $24.30, on sale from June 1 to October 15, account Trans-Mississippi and International Exposition.

One way Settlers' rates to points in south on first and third Tuesday of each month.

Winona Lake, Ind., $2.75 for round trip including admission to park.

Home Seekers' excursion to points in the southeast August 16, September 5-19, October 3-17.

For rates, time and full information call on or address FRANK R. HALE,
Agent, St. Joseph, Mich

BIG FOUR EXCURSIONS.

To Chattanooga, Tenn., October 12, 15 and 17, one fare for round trip good to return October 24.

To Pittsburg, Pa., October 8 to 13 inclusive. One fare for the round trip, $11.85. Return limit October 17 with privilege of extension of ticket until October 31.

Account Reunion Wilcox Division, Ninth Army Corps, October 27 and 28, Battle Creek, Mich., the Big Four will on October 26 and 27, sell tickets to this point at one fare for round trip, good returning until October 29, 1898.

To Lansing October 16, 17 and 18, one fare for the round trip.

To Kansas City and Omaha October 4, 11, 18 and 25. Inquire of agent for rates.

Home Seekers' excursions October 4 and 18.

One way settlers' rates October 5 and 19.

For further information to above rates call on or address L. G. Smith, agent, Big Four Ry., Benton Harbor, Mich.

Dr. Antisdale will be in Benton Harbor Fridays. Saturdays and Sundays. Other days he teaches in the Chicago Eye, Ear, Nose and Throat college.

Smoke "Columbian" and "Pokagon" cigars. Columbian cigars only 5c.

Columbian and Pokagon are reliable.

For broken surfaces, sores, insect bites, burns, skin diseases and especially piles there is one reliable remedy, DeWitt's Witch Hazel Salve. When you call for DeWitt's don't accept counterfeits or frauds. You will not be disappointed with DeWitt's Witch Hazel Salve. Geo. M. Bell & Co.

Yes they are OK the "Columbian."

See General Shafter at Blair Monument Dedication at Lansing, October 12.

On account of the dedication of the monument to ex-Governor Blair, the C. & W. M. Ry. will sell tickets to Lansing on afternoon trains of October 11 at one way fare for round trip. Return limit October 14. General Shafter will be there and possibly President McKinley. GEO. DEHAVEN, G. P. A.

MORTGAGE SALE.

Default having been made in the conditions of a certain mortgage made by Christian C. Potes to Lucretia M. Wiles, dated December 10, 1892, and recorded in the office of the register of deeds in and for the County of Berrien and State of Michigan on December 12, 1892, in liber 56 of mortgages on page 385. There is claimed to be due on said mortgage at the date of this notice the sum of three hundred, seventy-nine and 36-100 dollars and an attorney fee provided for therein and no suit at law or equity, have been instituted to recover said sum or any part thereof.

Therefore by virtue of the power of sale in said mortgage contained and the statutes in such case made and provided notice is hereby given that on Tuesday, the 29th day of November, 1898, at 10 o'clock in the forenoon, I shall sell at public auction to the highest bidder at the front door of the Court House in the City of St. Joseph, Berrien County, Michigan, (that being the place where the Circuit Court for Berrien County is holden) the premises described in said mortgage or so much thereof as may be necessary to satisfy the amount due on said mortgage with interest at seven per cent from date hereof and all legal costs together with an attorney fee provided for therein.

The premises so to be sold are described as follows to wit: Lots 55, 56, 57, 63, 65 s ½ of 71 and lot 72 all in McAllister's second addition to Benton Harbor according to the plat thereof in Benton, Berrien County, Michigan.

Dated Aug. 31, 1898.

LUCRETIA M. WILES, Mortgagee.
PLUMMER & RIFORD,
Attorneys for Mortgagee.

—THE—

Mosler Safe Co.

OPERATING THE MOSLER & CORLISS SAFE FACTORIES. SOLE OWNERS OF

MOSLER & CORLISS PATENTS

Plans, specifications and estimates furnished on all kinds of bank vault and safety deposit work, and fire and burglar proof safes, etc.

Contractors to the U. S. Government.
Contractors to the Mexican Government.
Mosler Patent Safes in General Use All Over the World.

HAMILTON, OHIO.
911t50

SEE us before buying a new or second-hand bicycle...

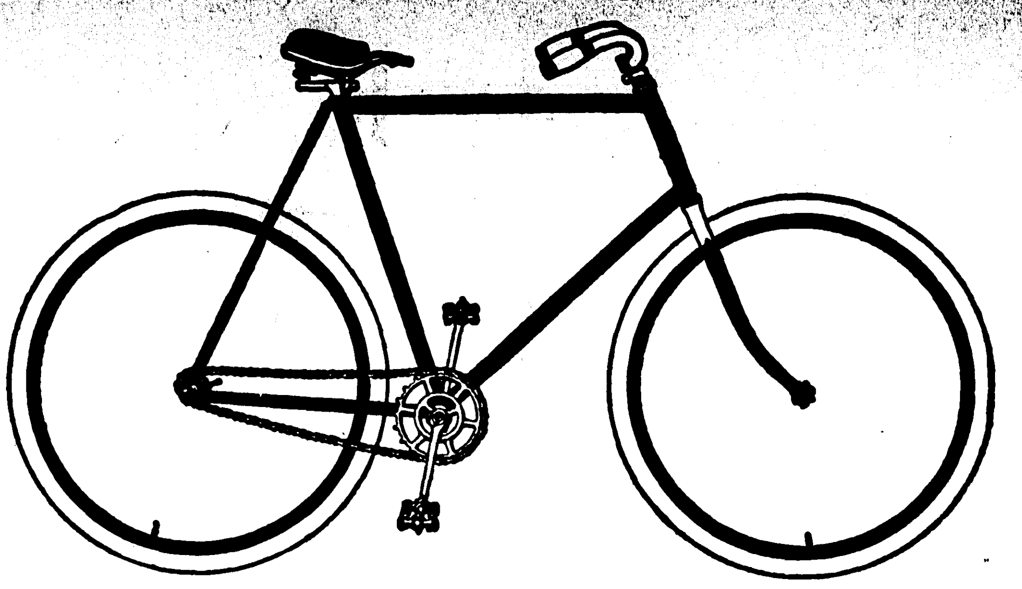

Repairing promptly and properly done.

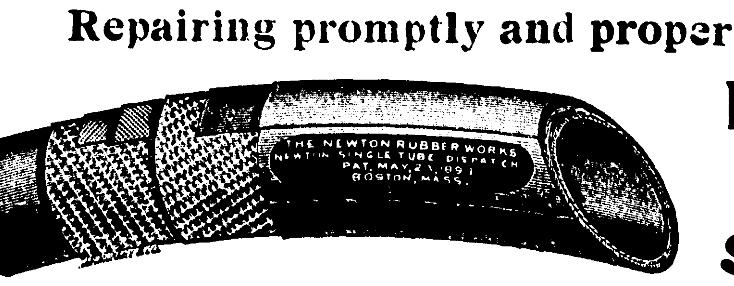

NEWTON ..TIRE $5.00

We are headquarters for Morgan & Wright's tires at lowest prices.

..See the 1899 Orin 30-inch Wheels..

ORIN CYCLE CO.

145 Pipestone Street, Benton Harbor, Mich.

A WIFE That worries soon loses her good health and good looks. Wives that use **JUNO TABLETS** never worry. *Not taken internally*, absolutely infallible and harmless. Better than Pennyroyal and Tansy Pills, they act at the time they are used. $1.00 per box. Send stamp for SAMPLES, and booklets of rubber goods mailed in plain sealed envelope. BROWN CHEMICAL Co., Cleveland, O.

EVIDENCES OF REFINEMENT

Are properly Dressed Hair and Finger Nails Rightly Manicured..

MME. J. DE CANTER

Eminently qualified to do both in the highes style of the art.

Hair Cutting, Shampooing, Face Massage, Wigs and all kinds of Hair Work

Ladies treated at their homes.

Excelsior Bath House BentonHarbor. Rooms 1-2, Preston & Stock Bldg. St. Joseph.

DR. ANDREW B. SPINNEY OF DETROIT ALSO PROPRIETOR OF Reed City Sanitarium THE OLD RELIABLE SPECIALIST,

Crowned with 38 years of unparalelled success in this state in treating NERVOUS, URINARY, SEXUAL and all forms of CHRONIC DISEASES, will be in your town at the date, place and days named below, where parties can see him and receive consultation and advice free, and treatment if they desire, at the lowest rate of any specialist of his experience in the state. If you cannot be treated successfully at home he will tell you what he can treat you for at the Sanitarium, where you can receive the best of treatment at the lowest price of any sanitarium in the country.

Particular attention is given to the treatment of the following long standing diseases, viz.—Nasal CATARRH, Polypus, Mucous and Follicular Disease of the throat, Foreign Growths in the Larynx, Laryngitis, Bronchitis, Bronchial Consumption, Spitting of Blood, Loss of Voice, Enlarged Tonsils, Incipient Consumption, Asthma, Diseases of the Heart, General Debility, Diseases peculiar to Women, Neuralgias, and all forms of Nervous Diseases, Diseases of the Kidneys and Bladder, Strictures, Constipation, Piles, Fissure, Fistula, Irritable and Indolent Ulcers, Hip Diseases, Scrofula, Blood and Skin Diseases, Surgical Diseases of all forms, the Eye, Ear, Face and Internal Organs, including Deformities, Club Feet, Cross-Eye, Tumors, Hair Lips, etc. Also, Jaundice, Dyspepsia, Diarrhea and all forms of Liver, Stomach and Bowel Diseases.

YOUNG MEN led into evil habits, not knowing the harm, and now nervous wrecks, unfit for study social pleasures or business, with loss of Memory, Headache, Weak Back, Palpitation, Red and Sunken Eyes, Pimples, Tired Mornings, No Ambition, Aversion to Society, Dreams and Losses, Deposits in the Urine, which is passed too often, sometimes smarting, Milky Urine, Kidney Trouble, Gonorrhœa, Gleet, Stricture, or any Disease of the Sexual System, can here find a safe and speedy cure. Charges reasonable, especially to the poor. CURES GUARANTEED.

THE SIGNS of SYPHILIS are Blood and Skin Diseases, Painful Swellings, Bone Pains, Mucous Patches in the Mouth, Hair Loose, Pimples on the Back, and warty growths. These cured for life without the use of injurious drugs.

VARICOCELE, PILES, etc., CURED AT ONCE.

HAVE YOU the seeds of any past disease lurking in your system? IMPOTENCY, or Loss of Sexual Power, and do you contemplate MARRIAGE? Do you feel safe in taking this step? You can't afford to take any risk.

We cure all such cases by building up the system and purifying the blood.

☞Remember, all who are poor and have no money, with which to pay, will receive ONE MONTH'S MEDICINE FREE!

Those unable to call should write particulars, inclosing stamp, and receive question list.

Thousands cured at home by correspondence. Write us and if the case is one that can be treated at home, we will do so.

Consultation free. Our honest opinion always given, and good, honest, careful treatment given to every patient.

ADDRESS ALL MAIL,
REED CITY SANITARIUM,
REED CITY, MICH.

DR. SPINNEY WILL BE AT HOTEL
BENTON,
Friday Afternoon and Ev'ning
Until 8:00 p. m., Oct. 7.

TO THE SICK AND SUFFERING

For Ordinary Ailments That Have Become Chronic and Baffle Your Family Physician, or Those Most Serious Diseases Which Undermine Strength, Prostrate Vitality and Hasten Confirmed Invalidism or Premature Death, Consult

C. EDSON COVEY, B. S., M. D.

ALL BRANCHES OF MEDICINE AND SURGERY PRACTICED.
DISEASES OF MEN, WOMEN AND CHILDREN TREATED.
ALL NECESSARY SURGICAL OPERATIONS PERFORMED.

Catarrhal, nervous, blood, skin, heart, lung, stomach, liver, urinary, rectal, private and chronic diseases treated by new and proven superior methods. Cancer, tumors, piles, polipi, fistula, varicocele, hydrocele, stricture, rupture and ulcers cured without cutting.

Obscure, Obstinate, Complicated and Chronic Cases Solicited.

A Large Experience Makes Advice Especially Worthy of Consideration.

NASAL CATARRH, catarrhal deafness; catarrhal dyspepsia; catarrhal bronchitis; catarrhal consumption; catarrh of bowels kidneys and pelvic organs cured. There need be no failures.

HEAD NOISES, buzzing, roaring, ringing, rumbling, snapping or crackling in the ears, subdued.

SKIN DISEASES, disfiguring or annoying; hereditary or acquired; on, in or under the skin; due to local causes or to impurities in the blood; to scrofula or to syphilis; treated.

MEN. Unnatural drains and discharges stopped Gonorrhœa and syphilis eradicated. Defects and weakness that render marriage a disappointment, promptly and privately cured.

GIRLS AND WOMEN WHO ARE PALE, sallow, or have a waxy appearance, shortness of breath, palpitation on slight exertion; head, back, or side ache; tired, languid, fagged out, all-gone feeling; given red lips, rosy cheeks, and made vigorous and well.

WOMEN. Special diseases and weaknesses peculiar to your sex treated with delicacy and success

RIGHT REMEDIES RAPIDLY RELIEVE those twin tortures, rheumatism and neuralgia.

NERVOUS DISEASES, epilepsy (fits), chorea (St. Vitus dance) neurasthenia (nervous prostration) treated with new, safe, potent, positive remedies.

HEART DISEASES, distressing or dangerous, treated with gratifying results.

EXCESSIVE FATNESS, fatty heart, goitre, tumors, glandular enlargments and swellings cured

WHY SUFFER distress and risk danger that results from indigestion, sour or windy risings and the frequently attendant nervous, heart, bowel, liver and kidney complaints? There is a perfect cure.

KIDNEY DISEASE. Pains in back; irregularities in urine; unnatural deposits; dropsy and swelling of eyelids, limbs or abdomen cured.

DISEASES OF BLADDER, prostate and urethra that distress or weaken, cured. Original methods

HERNIA, BREECH, RUPTURE, grown up solid and sound by a safe and satisfactory process.

CANCERS removed without cutting by Alterative Resolvent, Ozone Paste and Cancer Clay.

DREAD THE KNIFE. Rupture, varicocele, hydrocele, stricture, fistula, polipi, piles, cured without cutting, danger or detention from work.

OTHER ILLS should be discussed but space will not permit. Call or write for free advice.

SEEK METHODS THAT MAKE WELL. Allopathic, homeopathic, hydropathic, hygeopathic, psychopathic, electric, physio-medical, dosimetric, bio-chemic, orificial and other systems investigated and the best principles of each applied for conditions in which they have proven the most beneficial. No one school of medicine has all the good things, there is some one remedy that is best of all in each. The real physician must represent not one school system or pathy, but the healing art in all its entirety, study and compare all curative measures, then select and apply the pleasantest, safest and surest. It is better to cure by any system that will accomplish such result than be obstinately orthodox in methods. The motto of a true healer is "Not code or creed, but cure."

TO THE PUBLIC It is but just to you and myself that I make some mention of my fitness for the work I would undertake. I come of a medical family. I have attended and hold credentials from leading colleges of various schools or systems of medicine. For years I have successfully conducted a large practice. I have held high office in state and national medical societies, and received honorary professional recognition abroad. I have had considerable hospital experience, was an intimate associate of distinguished experts and familiar with their methods; am something of a medical author and have been professor in reputable medical colleges. These statements can be easily verified. If they commend me to your confidence it will give me pleasure to professionally advise and assist healthward all who need and desire my services. Office practice preferred, but if properly arranged for, visits will be made any distance. Respectfully,

C. EDSON COVEY, M. D.
159 Pipestone Street, Benton Harbor, Mich.

PURITAN ..RESTAURANT

125 W. MAIN ST., BENTON HARBOR.

S. Smith, formerly of City Restaurant is now here and is serving first class meals at popular prices.

Make No Mistake

IF IN NEED ..OF UNDERTAKING

Call on me. My stock of Caskets is complete and prices reasonable.

Office and Residence, 134 Pipestone St., Upstairs.

A. J. YOUNGS

John T. Owens Sells

the Best for the Price

Coffee from 10c to 35c per lb.
Baking Powder 10c 1-lb can.
Salmon 10c, 3 cans, 25c.
Bread, 4c loaf, 3 loaves 10c, 8 loaves 25c.
The new food, "Grape Nuts."
10 bars Jaxon Soap for 25c.
10 bars Troy Soap for 25c.
Beans, 5c for 2-lb. can.
A 100-piece decorated dinner set for $6.50.

JNO. T. OWENS

Opposite C. J. Peck's...
108 East Main Street.

Ride the "Topic," the Bicycle renowned;
In Benton Harbor made, none better can be found.
Durability and elegance in "Topic" are combined.
Expert riders on a "Topic" you will find.

Time tried, a reputation this wheel has won.
Honestly made, enjoyed alike by everyone.
Envy of competitors, "Topic" is it's true.

The Bicycle excelled by none, equaled by few,
On Schoelz & Chapman be sure to call.
Points on Bicycles they can give to all.
If you a wheel purchase contemplate,
Call and see the "Topic"—the finest in the State.

THE "TOPIC" IS MANUFACTURED ONLY BY THE

Benton Harbor Bicycle Works

SCHOELZ & CHAPMAN, Proprietors..

Dealers in Bicycle Sundries of all kinds.
Bicycle and Machine Repairs.

New and second-hand wheels at a bargain.
Elm St , near Hall's drug Store, Benton Harbor.

GRAHAM & MORTON TRANSPORTATION CO.

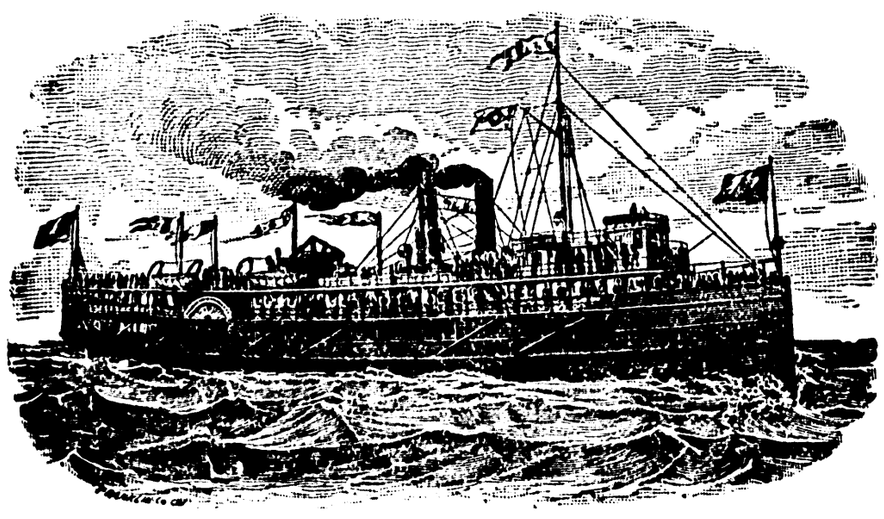

Summer Time Card of the steel side-wheel steamers "CITY OF CHICAGO" and "CITY OF MILWAUKEE" and the "CITY OF LOUISVILLE," running between Benton Harbor, St. Joseph and Chicago.

Leave Benton Harbor	Leave St. Joseph	Arrive Chicago	—	Leave Chicago	Arrive St. Joseph	Arrive Benton Harbor
9:00 p. m. daily inc. Sunday	5:00 p. m. daily Sunday ex. 10:30 p m daily Inc. Sunday 6:00 p. m. Sunday only	9:00 p. m. daily Sunday ex. 4:00 a. m. daily 10:00 p m Sunday only	—	9:30 a. m. daily 11:30 p m daily Inc Sunday 10:00 a m Sunday only 2:00 p m Saturday only	1:30 p. m. daily 4:00 a. m. daily 2:00 p. m. Sunday only 6:00 p. m. Saturday only	5:30 a. m. daily 7:00 p m Saturday only

The right is reserved to change this schedule without notice.

Propeller "J. C. FORD" tri-weekly to Milwaukee, leaving Benton Harbor at 7:30 p. m., St. Joseph at 9 p. m., Monday, Wednesday and Friday. Leave Milwaukee at 8 p. m., Tuesday, Thursday and Saturday.

DOCKS—
CHICAGO—Foot of Wabash Ave.
MILWAUKEE—South Water St.
ST. JOSEPH—E. A. Graham.
BENTON HARBOR—N. Water St.

J. H. GRAHAM, President.

THE ELIXIR OF YOUTH

STRANDED WRECKS. He died of no disease known to medical science he simple faded away—**WEAKER, MORE NERVELESS, AND HOPELESS,** day by day Who is to blame? The **UNHAPPY VICTIM** drags out a miserable life, or **SINKS INTO AN UNTIMELY GRAVE,** for the want of **TREATMENT.** He has been humbugged by Fraud Remedies and **SO-CALLED FREE CURES.** We Challenge the **WORLD.** So write us to-day with Stamp for our Testimonials and **FREE BOOK.** Also statements from our Leading Druggists on the merit of this Great Remedy. **THE ELIXIR OF YOUTH** cures all **NERVOUS DISEASES,** such as **WEAK MEMORY,** Loss of Brain Power, Lost Vitality, **NIGHTLY EMISSIONS,** Evil Dreams, Headache, Pains in the Limbs and Back, and **INSANITY** caused by youthful errors, or excesses overindulgence or abuse of any kind of either sex. Ask for Elixir of Youth; take no other. Do not let the druggist substitute some remedy of his own make, under a foreign name. $1 per bottle, six bottles for $5 Sold under a guarantee to cure, or money refunded. Prepared only by

THE GERMAN HOSPITAL REMEDY CO. GRAND RAPIDS, MICH., U. S. A

For Sale by J. A. SHEFFIELD & SON. 115 Pipestone St., Benton Harbor, Mich.

The Evening News
All the News for 2c a day

(Continued from page 1.)

I was not deterred by the discovery, for I felt I could not be mistaken about a face which, though I had certainly noticed it only in a casual way at the time, had nevertheless been stamped upon my mind, and connected in such a manner with the loss to me of several thousands of pounds.

I went to the police-station, told them what I had seen, and what my suspicions were. They listened attentively to what I said, and then told me that I must be mistaken; that the lady in question was well-known, the widow of an army officer who had died just after coming into a large property in the country. She had had two sons. One had been in the navy, and had lost his life in the wreck of the Royal Charter about a year previously. The other was expected home every day, and had been away almost ever since the end of last October.

It was impossible, they said, to make inquiries in such a direction. Ill-satisfied and disappointed, I found myself compelled to leave matters as they were; but on my return to London I wrote to the head of the police once more, and reiterated my convictions so forcibly that he evidently was impressed by what I said. The result of my letter came, after a brief acknowledgment from the inspector, in the visit of a gentleman four days afterwards.

III. THE DISCOVERY.

I was standing in my shop; it was a dull morning in November, and the visitor who came in spoke first to my assistant, who referred him to me, and then in a moment I recognized my fellow-passenger. Not wishing to make everything quite public, I led the way to the inner room I reserved for myself, and handed the gentleman a chair. He was too excited to sit down, but began his story at once.

'You remember the day I traveled with you from Holyhead, sir?" said he.

"Perfectly," I replied. "I have too good reason to remember it."

"So have I. I had been on the Anglesea coast all the night before, searching for some relic, perhaps the body, of my drowned brother I had only twenty-four hours, and was obliged to hurry back, with only a few bits of wood and iron gathered from the wreckage which strewed the beach; these I put into a small black bag."

"A black bag?" said I; "had you a black bag, too?"

"Listen," said the gentleman. "I saw that you had one, and I remarked that it was like mine—so much so that at Chester, where you got out and I did not, you may remember you took my bag with you instead of your own. I felt sure you were coming back, for you had left your coat and umbrella in the carriage, so I did not follow you."

"Yes," said I' getting excited; "but that does not account—"

"Wait a moment," said the gentleman. "I know perfectly what you would say; it does not account for my not advertising your bag, or making some sort of sign all this time— quite so—you will understand presently how it has happened."

I sat down, and begged him to do the same.

"When I got out at Crewe, I took as I supposed my bag. When I reached home, I found that my poor mother, whom I had left in the most utter grief and prostration at my brother's death, had not rallied at all; I told our doctor, who was there, that my search for any personal relic of my brother had been fruitless, but that I had a few bits of iron and wood from the wreck.

"The doctor advised me to say nothing to her about it—not to tell her even that I had these sad relics. I put the bag just as it was into a cupboard in my room and locked it up. That very day I had to leave England. I had a business engagement which took me to Australia. If I broke the engagement it would have involved my mother in considerable pecuniary loss. She knew I had to go, and as she did not urge me to stay, and as my sister and her husband were with her and could take care of her, I left the house that very day, and journeyed back north to Liverpool, just in time to catch my steamer bound for Melbourne.

"I only returned yesterday morning. The first thing I heard after greeting my mother was 'Where is the black bag you brought with you from Moelfra?'

" 'In my room,' I said.

" 'Get it for me,' said she.

"Without another word, though I wondered how she had heard of it, I went to my room, unlocked the cupboard, found the bag just as I had left it, and took it down stairs.

"I was just going to open it when, to my still further surprise, my mother said, 'Are you quite sure that is your bag, Arthur?'

"I looked at her in astonishment. 'Well, mother,' I said, 'I am as sure as a human being can be of anything.'

" 'Did you open it after you came home, dear?' I thought for a moment, and then said, 'No, I am certain I did not. I could not bear it.'

" 'Then,' said my mother, 'be prepared for a surprise. I think you will find that you have some one else's bag.'

"I did not answer, for I was trying to unlock the bag. 'It is very odd,' I said, 'my key won't open it.'

"My mother rang the bell, and in walked the inspector."

Here my visitor ceased speaking, and walking hastily to the shop-door, he beckoned to some person seated in a hansom cab close by. It was my friend, the inspector of police at Crewe. He continued the story. But first he placed on the table my "black bag."

"There, sir," said he, "is your bag; you were quite right—this gentleman took it by mistake. That morning, when Mrs.—— sent for me I found the bag unopened. I forced the lock, and found your name inside the bag. The contents are intact, as you will see."

I opened my safe, and before I would allow them to open my bag, I took his from the shelf, and placing it beside my own, we all three saw that in size, make, indeed, in weight, they exactly resembled each other.

Although I felt that I had really made the discovery myself, I cheerfully paid the inspector the check he deserved for the clever and prompt manner in which he must have conveyed my suspicion, a very awkward one, to Mrs.——.

More than half the hardware, mechanics' tools and iron goods that go to Chili from Germany are of American make.

REPUBLICAN MASS MEETING

BENTON HARBOR

Monday Evening Oct. 10,

CONKEY HALL.

Address by United States Senator

Julius C. Burrows

Hon. Chas. N. Sears,
Chairman of the meeting.

Every voter regardless of politics come out and hear a plain statement of the conditions of the country as they exist.

By Order County Committee.

Burrows Meeting at Buchanan Monday Afternoon.

Dewey in the evening,
Dewey in the day,
Do we go to Cuba,
Or do we get our pay.
—DONAHUE.

Is the song the soldiers were singing at Camp Alger. They went to Cuba and are now waiting for their pay.

Not so with us. We guarantee that all who buy of us will get value received on the spot.

This week we open a brand new line of

Fall Dress Goods

Ladies' and Misses' Capes and Jackets

We will not take the space to give you the names and prices of our new things, but we have them every one and at prices that will make you open your eyes. Come and look at them. Watch our window. We are bound to please you.

JAMES POUND

All 25c Winter Underwear at 19c.

Feed Hay Straw

MICHAEL & BEENY

Are now selling Feed, Hay and Straw and deliver the same to any part of the city. Big stock on hand.

Telephone 145...
Cor. Pipestone and Britain

Job Printing

Is a Necessity Not a Luxury

Every Business Man

Should have Letter Heads,
Bill Heads,
Statements,
Cards, Etc.

WE CAN SUPPLY YOU WITH THE LATEST IN THIS LINE

EVENING NEWS JOB ROOMS.

COMPANY I.

CAPT. GRAVES RECEIVES ORDERS FROM COL. BOYNTON.

All Men Whose Furloughs Expire Before November 4 Are to Report to the Captain.

Capt. Graves has received the following telegram from Col. Boynton of the 33d Michigan which explains itself.

Port Huron, Oct. 5.—Capt. F. P. Graves, Benton Harbor: Have all enlisted men and recruits, where furloughs run out before November 4, report to you. You report them here by mail. BOYNTON.

PATRICK MURPHY DEAD.

Deceased Has Lived all His Life in This City.

Patrick Murphy, aged 45, died at the home of his sister, Mrs. F. Toush, on Pipestone street, this morning at 5:30, after a long illness. Deceased leaves a little daughter Lulu and the following brothers and sisters: Mrs. P. M. Kinney, Mrs. R. Burke, Mrs. F. Toush and William Murphy of this city, M. Murphy of Mishawaka, Ind., and Mrs. D. Healy of Watervliet.

Mr. Murpny has spent his whole life in this city. The funeral will be held from St. John's church Sunday morning at 8 o'clock with interment in the cemetery of the Resurrection, St. Joseph.

ANOTHER SUIT.

Village of Berrien Springs the Defendant in a Second Damage Suit.

A few days ago Annie Rudebaker brought suit against the village of Berrien Springs for $500 damage done to her property. Yesterday Joel Benson by his attorneys Murdoch & Andrews filed a similar declaration, claiming that his property has been damaged to the extent of $500.

Mechanic street, on which is situated Mrs. Benson's property, has been excavated and the residents, it is claimed, must needs use steps or ladders to now reach their houses.

ST. JOSEPH.

Among the passengers on last night's boat to Chicago were L. R. McEwen, A. G. Proctor, A. L. Church, John Freund, Lewis Servis and wife, Martin Jones, George Crandall and Carl Enburg.

F. C. Burke, who formerly conducted a grocery store in this city and is now landlord of a large hotel at Kewanee, Ill., is visiting friends here for a few days.

The schooners Condon and Jessie Winters have cleared for Manistee.

The schooner R. D. Hawley, which has been in port the past four weeks with a broken main topsail, cleared last evening for Manistee, where a new topsail will be put in.

The propeller Grand Rapids of South Haven was in port for a short time this morning on her trip from Chicago to South Haven.

The schooner Addie E arrived from Manistee this morning with a cargo of lumber.

The Lake Shore fruit asociation, which has been loading grapes the past five weeks, discontinued last night.

The Harmonized quartette company of the Tompkins' comedy company have been engaged for the indoor carnival.

Special services at 7:30 this evening at the church of the Sacred Heart.

Teddy Smith, one of the crew of the Puritan, is home on a twenty days' furlough. It is now expected the Puritan will go to Manila in a few days. Mr. Smith does turret duty.

CIRCUIT COURT.

In the Mirkle vs Hiler case the jury brought in a verdict of no cause for action.

Cheap Wood.

$1.25 per cord delivered, 75 cents per cord at Somerleyton.
CLARENCE T. WARNER.

Probate Court.

Petition filed by Fannie Kittell, asking that Silas S. Kittell, of Watervliet township, be adjudged insane and sent to the asylum at Kalamazoo at the expense of the county. Hearing set for October 10 at 2 p. m. Drs. Doyle and Wilson appointed medical examiners.

Lizzie English, wife of Peter English of Benton Harbor, was adjudged by the court to be insane and ordered sent to the asylum at Kalamazoo.

License granted to Thomas Mars, administrator de bouris nou of the estate of Lillie A. Butter, deceased, to sell certain real estate of deceased at private sale for the payment of claims.

Annetta L. Post, insane, for many years in the asylum supported from her estate, was declared by the court as now in indigent circumstances and that from October 1 she should be supported by the county, her estate being all exhausted in her support heretofore.

WINDOW TO RENT.

An Opportunity for an Exhibit at the Street Fair.

The ladies who will run the carnival restaurant at the Antisdale building during the carnival desire to rent their large show window and some space to anyone desiring a window for a display. For particulars apply at room No. 3, Hulburd block, East Main street. 3t932

RELIEF IN SIX HOURS.

Distressing Kidney and Bladder diseases relieved in six hours by "NEW GREAT SOUTH AMERICAN KIDNEY CURE." It is a great surprise on account of its exceeding promptness in relieving pain in bladder, kidneys and back, in male or female. Relieves retention of water almost immediately. If you want quick relief and cure this is the remedy. Sold by G. M. Bell & Co., Druggists, Benton Harbor, Mich.

Columbian cigars still leads, 5 cents.

Vote for queen of the carnival.

Try a Pokagon cigars, five cents.

CAPSIZED.

Schooner Hattie May Wrecked in the Storm of October 2.

By Telegraph to Evening News.

New York, Oct. 7—The schooner Hattie May capsized during the hurricane of October 2. Four of the crew were lost. The survivors had a terrible experience to relate when brought here this morning.

SOCIETY AND PERSONAL

Reuben Seel is quite ill.

E. W. Heath is in Chicago on business.

Rev. Stearns, the Congregational pastor of Hartford, was in the city for a few hours today.

Miss Adele Morgan has returned from a month's visit at her home in Chattanooga, Tenn.

Mr. and Mrs. W. E. Kennedy and Mr. and Mrs. Bert Morrison returned today from a visit to the Kalamazoo fair.

Archie House of Company I, has just returned from a two weeks' visit with friends and relatives at Saginaw and vicinity.

Miss Elizabeth Searles, who was badly hurt by being thrown from a buggy, is slightly improved. Miss Ada Cuddeback of Buchanan is her guest.

Rev. George L. Cady was in the city a few hours today on his way home to Geneseo, Ill. He has been attending the meeting of the American board of missions at Grand Rapids.

W. H. Dewitt, who has been at Fennville, Grand Rapids and other places in the interest of the New Era, returned to his home today and will remain during carnival week.

L. A. Hall of Chicago is in the city visiting relatives. It will be remembered by the old settlers that Mr. Hall and his brother Newton run a bending factory at Milburg during the war and later in this city and is now engaged in the steel tank business in Chicago.

The Daughters of Ossoli will meet at the home of Miss Sara Farmer, 239 Britain avenue, on Saturday, at 2:30 p. m.

There will be a special meeting of the L. O. T. M. tomorrow evening with Mrs. Wilcox in the Hulburd block.

Ought to Satisfy Anyone.

Riverside, Oct. 7.—EDITOR EVENING NEWS: I notice in the Palladium that the editor condescends to say that the poor man enjoys such a great, grand and glorious freedom that he is allowed to get up at 5:30 in the morning and see the sun rise.
CLARENCE MOSHIER.

An Enemy to health is impure blood as it leads to serious disease and great suffering. Hood's Sarsaparilla meets and conquers this enemy and averts the danger.

Hood's Pills are the only pills to take with Hood's Sarsaparilla. Cure all liver ills.

SHEATHING A SHIP.

Composition Metal Now Largely Used. Work Quickly and Handsomely Done.

Yachts built of wood are sheathed with copper, and so are many tugboats. Merchant ships are sometimes sheathed with copper, but nowadays the material most commonly used is a composition metal which in appearance resembles brass. It does not wear so long as copper, but it costs less. The composition metal comes in sheets about 3 feet by 1 foot 4 inches. They are fastened on the ship with nails of the same material. Sometimes the sheathing is nailed directly on to the hull of the ship. Sometimes it is nailed over another sheathing of felt, which helps to preserve the calking in the seams.

When the ship has been placed in a drydock or raised out of water on a floating dock, the old metal is stripped off, and if she is to have a felt sheathing the bottom of the ship is first painted with a coat of pitch, and the sheets of felt are laid upon that, and then the sheets of metal are nailed on over them. The work is done very rapidly and at the same time with great nicety. Every nail head is sunk so that it is flush with the plate. If the hand were passed over the sheathing anywhere, it would be found smooth. If the nail heads were permitted to project, they would of course interfere with the speed of the vessel.

Seventy-five men can sheathe an 1,800 ton ship in two days. The cost of sheathing such a ship with composition metal over felt, including material, dock charges, labor and everything, would be about $4,000, or a little less, and such a sheathing would last about two long voyages.—New York Sun.

Her Face on the Plates.

A new industry, first put forward under the patronage of Mrs. John Jacob Astor, has blossomed forth. This rich young woman, one of the most prominent and beautiful of New York's fashionable matrons, has had her own face painted with most exquisite art on six very choice Sevres plates that are only used for her smallest and most select luncheon parties. The plates show Mrs. Astor in evening dress, tailor dress, reception gown, skating furs, in a delicate summer muslin and in her bridal gown.

The table of measures says that three barleycorns make one inch, and so they do. When the standards of measures were first established, three barleycorns, well dried, were taken and laid end to end, three being understood to make an inch in length.

A full line of baby bonnets at Chadwick & Rehm's, bought of the manufacturers and sold accordingly. Bring in the babies. 929t6

Columbian and Pokagon are reliable.

The White House Store.

Great Cloak Jacket and Cape opening sale Wednesday, October 12. One of our cloak men will be here on the above date with a grand stock of entire new styles in Jackets and Capes. No one can afford to miss it.
C. & J. SCHERER, 111 W. Main. 7t931

To Students From Country.

I will cook for students from country who furnish their own board. Can also furnish rooms. Enquire at 296 Packard street. 6t933

Chadwick & Rehm have the finest assortment of street hats they have had this season. Styles that will suit every face and pocketbook, 107 Main street, Van Horn's.

Did It Ever Strike You That You Have Been Robbed?

I can prove to you that I can properly fit your eyes with fine spectacles. Did it ever strike you that doctors make you pay a large fee for their time but I only charge for the goods. I can fit you just to suit your sight. I have had 16 years' experience in fitting spectacles Fine gold plated spectacles at 50 cents a pair. I sell also fine watches, clocks and jewelry at the lowest possible prices. Watch repairing a specialty.
JOHN COHN, 118 West Main Street Opposite Farmers & Merchants Bank.

Protect your horses. Save feed and doctor's bills by buying your Horse Blankets of W. C. Hovey, 111 E. Main

All wool Horse Blankets cheaper than ever at W. C. Hovey's, 111 E. Main.

Everybody smokes Columbian cigars. Columbian cigars always the same.

Dr. S. M White, dentist

Geo D Alger, Watchmaker.

Largest stock of Horse Blankets, Fur and Plush Robes in the city at W. C Hovey's, 111 East Main St.

CHEAP EXCURSION.

Fifty Cents to Chicago and Return Saturday Night.

In closing the excursion season we make the following very low rates:

Fifty cents for the round trip to Chicago Saturday night, October 8, leaving Benton Harbor at 9 o'clock and St. Joseph at 10:30. Returning leave Chicago at 11:30 p. m., Sunday night, October 9. J. H. GRAHAM, President.
3t932

Why?

Look at a dirty wall all of the long winter days when you can get a room 12x13 papered for less than $2.50 with a good quality of paper. For all interior and exterior work in the painting line call on

RICE & MASSEY

156 Pipestone St.

Quick orders for glazing and all work a specialty.

"Thus far into the bowels of the land have we marched on without impediment."—Shakespeare's Richard III.

And every day adds new territory to our large circuit of trade : : : : : : : : : : :

As "Constant raining wears the marble," so square dealing, good assortment, cheap prices and persistent advertising finds the way to every stranger in this country.

This Couch for $10.50

Worth $16.50 anywhere..

We have good couches from $5.00 up and more of them than all the other stores in this county put together.

We are also headquarters on Carpets, Linoleums and Mattings, and don't you fail to retain this in your memory : : : : : : :

Fine Assortment of Lamps...

Largest Line of Fine Lamps in Benton Harbor.

We hold out the most encouragement to a lean pocketbook of any store in Southwestern Michigan. Come and see for yourself.

When you see people smile
You meet on the street,
More happy than ever before,
You can make up your mind
Their home is complete
With goods from Peck's Furniture Store.

C. J. PECK..

107 E. Main Street, right opposite John T. Owens'.

There Never Was

A more complete stock of Millinery goods than is to be found at our parlors. We have the latest styles for babies and their grandmothers, and all ages in between.

The Misses Dalrymple

The Evening News

All the News for 2c a Day

Grand Carnival ...Opening Sale

ONE OF THE GREATEST BARGAIN SALES OF THE NINETEENTH CENTURY IN

Dress Goods, Silks, Cloaks

Linens, Hosiery, Gloves, Ladies', Gents' and Children's Winter Underwear, Muslin Underwear : : : :

Our prices during this Sale will defy all competition at

Chicago Bargain Store

...DRY GOODS, NOTIONS AND MEN'S FURNISHINGS...

106 EAST MAIN STREET, HOTEL BENTON BLOCK